

SHERLAND AVENUE

AVENUE

TYRELLA

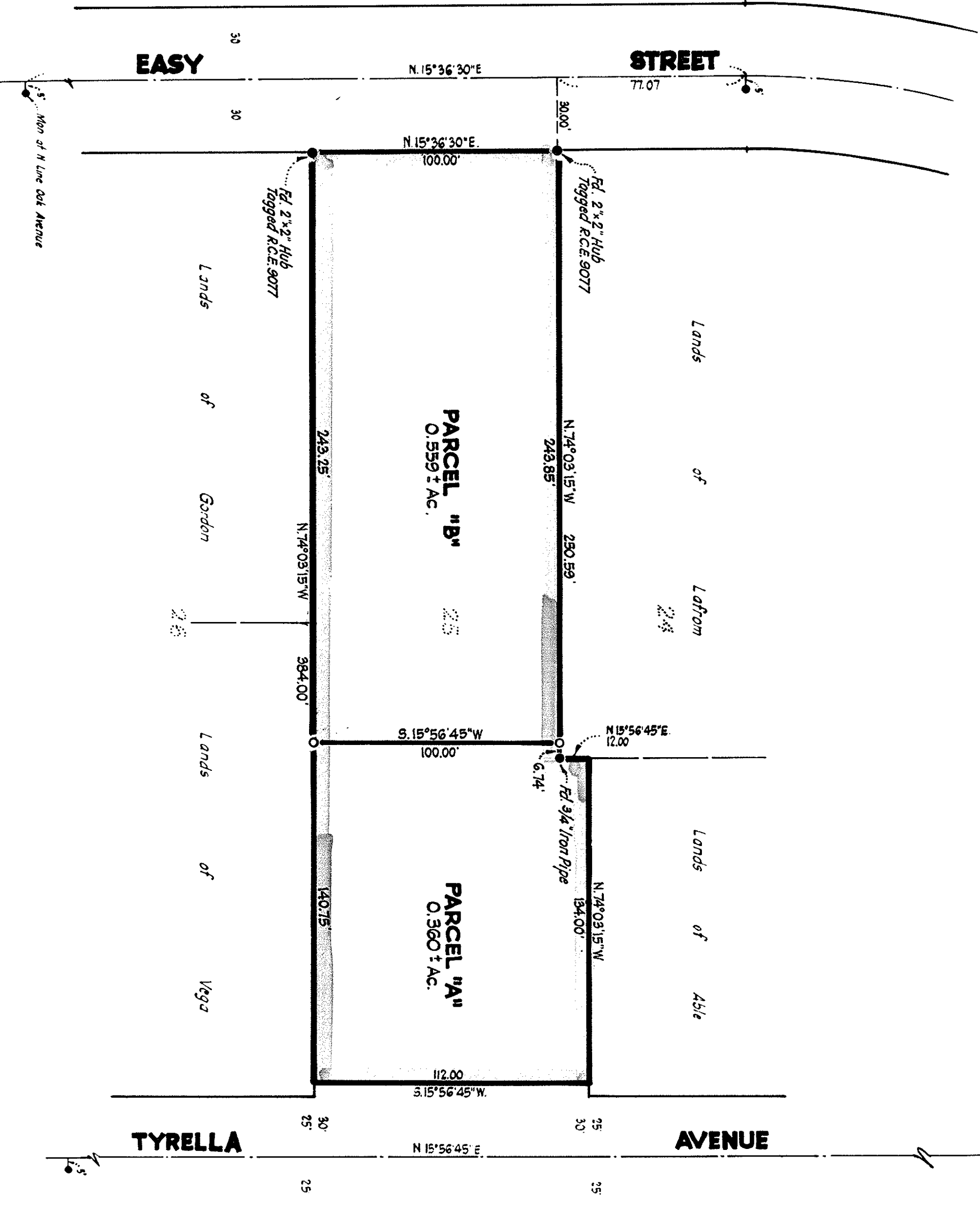

NOTES AND LEGEND

All distances and dimensions are shown in feet and decimals thereof.
The blue border line indicates the boundary of land included within this map.
● Indicates existing monument from record data.
○ Indicates Set 1 "Iron Pipe

BASIS OF BEARINGS

The bearing N. 15° 56' 45" E. of the centerline of Tyrella Avenue as shown on that certain map entitled Record of Survey, recorded in Book 111 of Maps of pages 45, 46, 47, Santa Clara County Records, was taken as the basis of bearings shown on this map.

SURVEYOR'S CERTIFICATE

This map was prepared by me or under my direction and was compiled from record data in conformance with the requirements of the Subdivision Map Act of the request of Antonio Kovetto in April, 1973. I hereby certify that it conforms to the approved tentative map and the conditions of applicable state law and local ordinances have been complied with.

Kenneth H. Hawkins
KENNETH H. HAWKINS R.C.E. NO. 11247

CITY ENGINEER'S CERTIFICATE

This map has been examined this 21st day of August, 1973, for conformance with the requirements of Section 11515 of the Subdivision Map Act.

ALLEN SHELLEY, R.C.E. NO. 16390

Allen Shelley
CITY ENGINEER CITY OF MOUNTAIN VIEW

**FILE No. 46 00884
RECORDER'S CERTIFICATE**

Filed this 6th day of SEPTEMBER, 1973, at 2:15 PM. in Book 329 of Maps of Page 46 at the request of George S. Nolte and Associates.

GEORGE A. MANN, County Recorder.
By: *George A. Mann*
Deputy

PARCEL MAP

BEING LOT 25 AND A PORTION OF LOT 24, AS SHOWN ON THE MAP OF HANWOOD, RECORDED IN BOOK "N" OF MAPS AT PAGE 86, SHOWN AS PARCELS "A" & "B" ON THAT CERTAIN PARCEL MAP REC'D IN BK. 264 M. PG. 45 MOUNTAIN VIEW, CALIFORNIA.

SCALE: 1" = 40'

GEORGE S. NOLTE AND ASSOCIATES
APRIL, 1973
SAN JOSE • SAN FRANCISCO • WALNUT CREEK

Sheet One of One

329
46