

DAVES AVENUE

Basis of Bearings
From Ave. S77°35'E 145.00'
145.561/84

KAVIN LANE

N 12° 22' 30" E 447.66 (Rec.)

COURT

5 1140

NO.

MAPS

(10)

7

HILLYVIEW TRACT

DAVIS

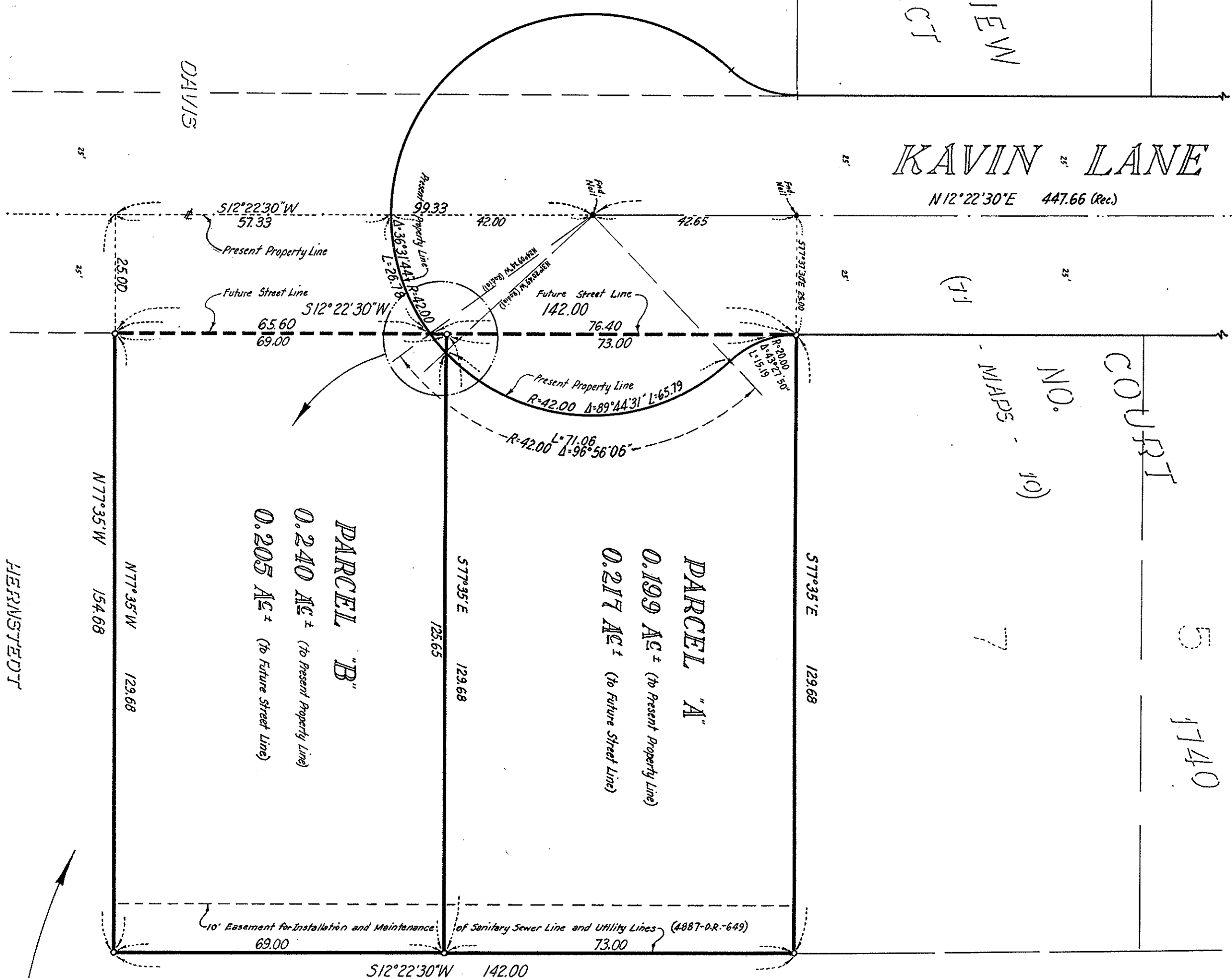

GARZA

MURRAY

HERNSTEDT

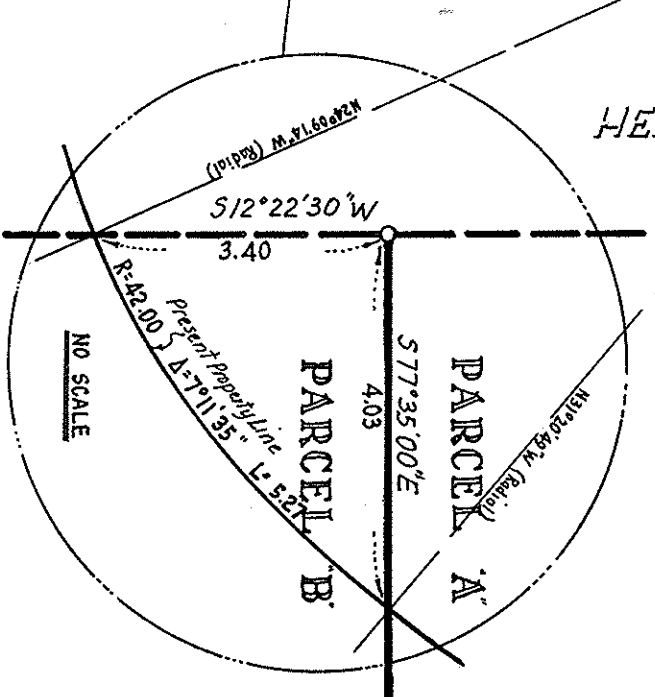

SURVEYOR'S CERTIFICATE
This map correctly represents a survey made under my direction
in conformance with the requirements of the Land Surveyor's Act
at the request of CAROTHERS & CO. in August, 1964

Robert W. Tonkin
ROBERT W. TONKIN, L.L.S. No 2802.

COUNTY SURVEYOR'S CERTIFICATE
This map has been examined for conformance with the require-
ments of the Land Surveyor's Act this 29th day of September,
1964.

JAMES T. POTT, County Surveyor
By James T. Pott
Deputy.

#2713408
COUNTY RECORDER'S CERTIFICATE
Filed for record this 24th day of September, 1964 at 2:33 P.M.
in Book 185 of Maps at page 47 at the request of Robert W. Tonkin.
\$15.00
PAUL R. TEILH, County Recorder
By Paul R. Teilh
Deputy

BASIS OF BEARINGS AND NOTES
The bearing of the Centerline of Daves Avenue S77°35'E, as shown upon the map of
Tract No 1740, Hillyview Court, recorded in Book 71 of Maps at page 10,
Santa Clara County Records, was used as the basis of bearings shown
upon this map.

o Denotes iron pipe set

RECORD OF SURVEY
FOR
CAROTHERS & CO.

BEING A PORTION OF LOT 9 OF THE DAVES TRACT
RANCHO RINCONADA DE LOS GATOS
TOWN OF LOS GATOS
CALIFORNIA
AUGUST 1964
SCALE: 1"=20'

TONKIN & WILLIAMS
Land Surveyors & Civil Engineers