

PARCEL 2
3,333.376 ACRES GROSS
- 1.726 ACRES EXCEPTION STATE OF CALIF.
3,331.650 ACRES NET

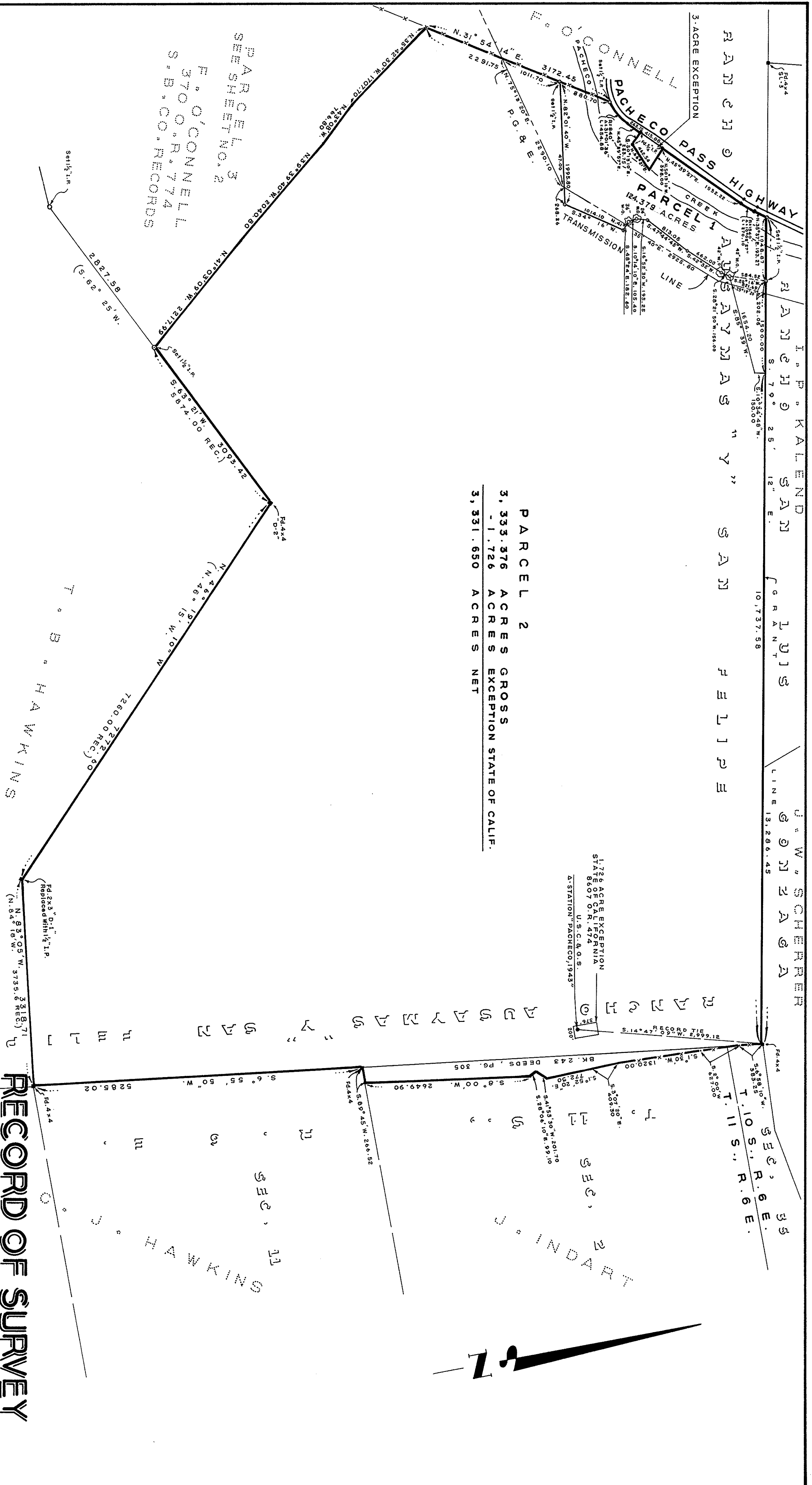

SURVEYOR'S CERTIFICATE

This map correctly represents a survey made by me or under my direction in conformance with the requirements of the Land Surveyor's Act of the request of Fenton O'Connell in November 8th, 1972.

COUNTY SURVEYOR'S CERTIFICATE

This map has been examined for conformance with the requirements of the Land Surveyor's Act of the request of Fenton O'Connell, day of JULY, 1973.

RECORDER'S CERTIFICATE

Filed this 30th day of JULY, 1973, at 2:12 p.m. in Book 387 of Maps at page 854 of the request of Walter J. Hanna Jr.

BASIS OF BEARING

The bearings shown hereon are based on the true meridian as determined by Solar Observation.

LEGEND

- Denotes 1 1/2" Iron Pipe Set
- Denotes 1/4" Conc. 31 Hwy. Monuments, Unless Otherwise Noted.
- Denotes 1" Iron Pipe Set
- Denotes White Oak Tree Corners (Forcel 3)
- Denotes Found Monuments As Noted.

TOWNSHIP 11 SOUTH, RANGE 6 EAST, M.D.B. & M. PTN. OF RO. AUSAYMAS "Y" SAN FELIPE AND IN THE UNINCORPORATED TERRITORY OF THE COUNTY OF SANTA CLARA, STATE OF CALIFORNIA

RECORD OF SURVEY

IN THE UNINCORPORATED TERRITORY OF THE COUNTY OF SANTA CLARA, STATE OF CALIFORNIA

TOWNSHIP 11 SOUTH, RANGE 6 EAST, M.D.B. & M. PTN. OF RO. AUSAYMAS "Y" SAN FELIPE AND

MARCH, 1973

SCALE: 1" = 1000'

W. J. HANNA & SON - CIVIL ENGINEERS & SURVEYORS - GILROY, CALIF.

FIELD BOOK 236/1+ JOB NO. 0609 SHEET NO. 1 OF 2 SHEETS

PARCEL 3
SEE SHEET NO. 2
F. O'CONNELL
3700 R. 774
S.B. CO. RECORDS

(Signed and Sealed) *[Signature]*
County Surveyor James T. Pott
By Deputy *[Signature]*

County Recorder George A. Mann
By Deputy *[Signature]*

337
327
25
26

25

25