

"COMING SOON" SIGN DETAIL

16

Scale= 1/4" = 1'-0" A-407

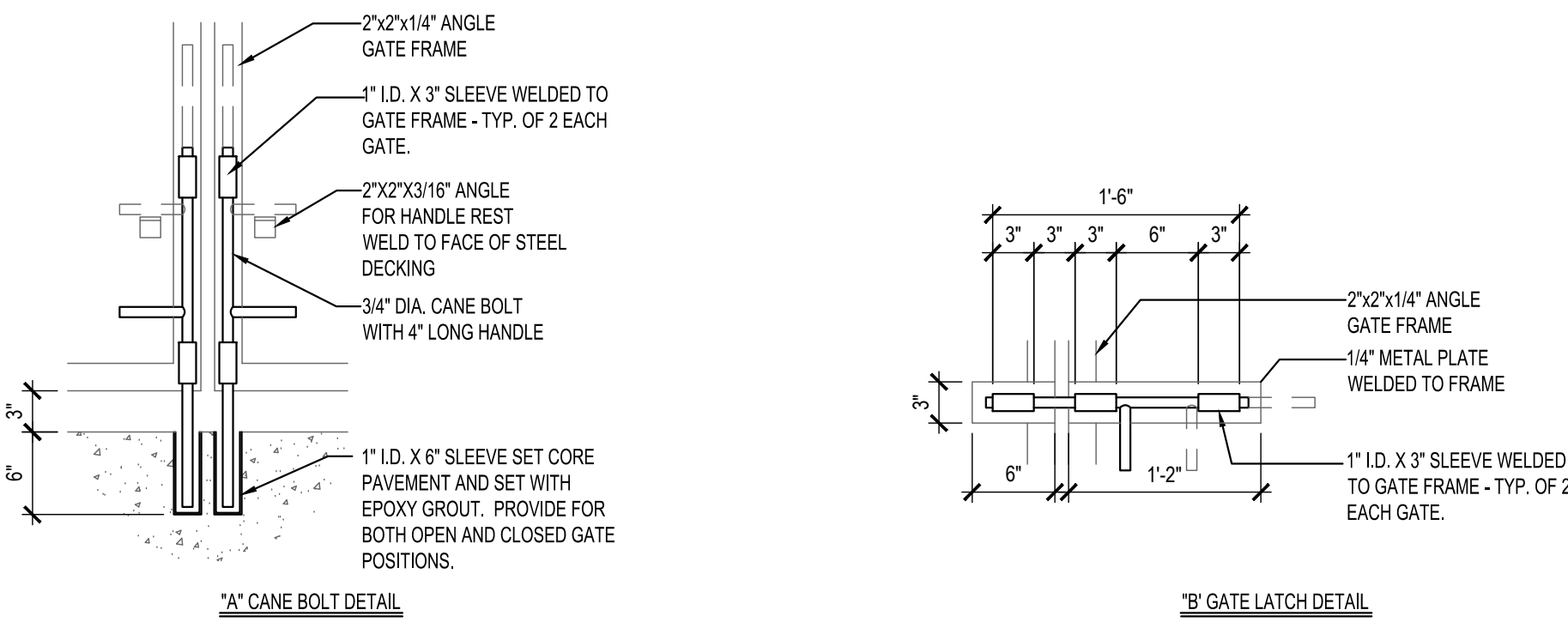

DUMPSTER GATE LATCH DETAILS

15

Scale= NTS A-407

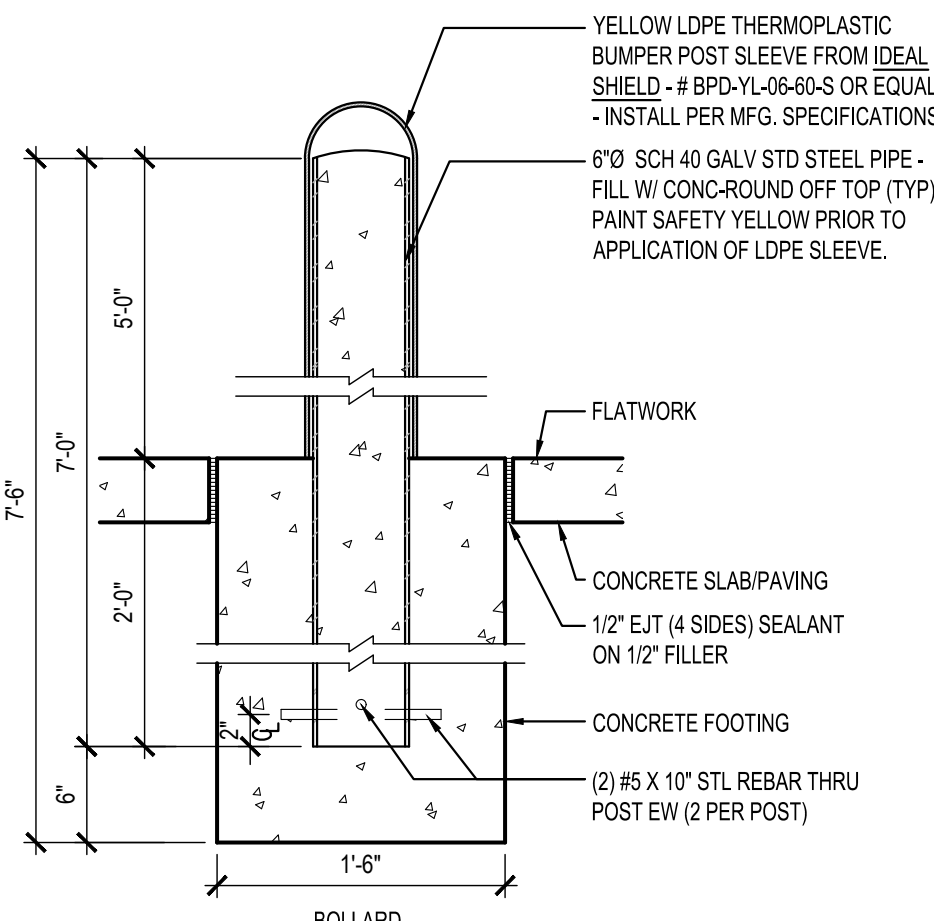

BOLLARD / POST BASE

18

Scale= 1" = 1'-0" A-407

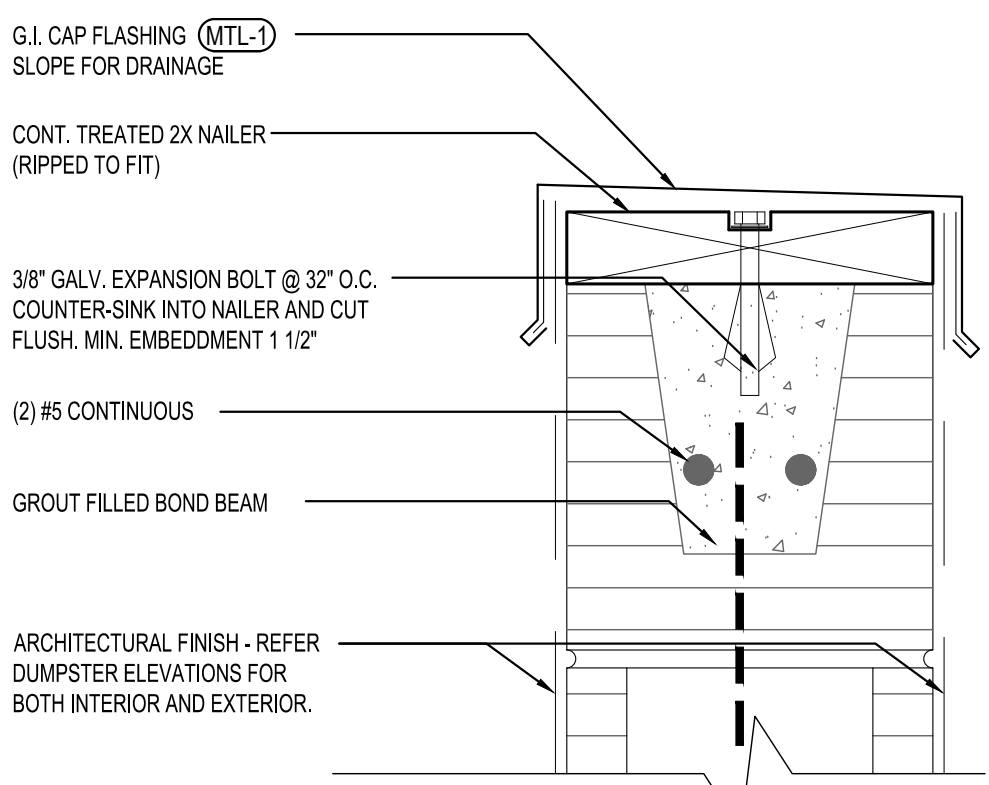

DUMPSTER CAP DETAIL

17

Scale= 3" = 1'-0" A-407

PROVIDE & INSTALL CAGE AND COVER FOR THE BACK-FLOW PREVENTER AT 4" CONCRETE CURB IN LANDSCAPE AREA: GORILLA CAGE, MANUFACTURED BY HOUSTON IRRIGATION SERVICES SPRING, TEXAS (281-705-9701). PROVIDE INSULATED COVER, "AQUA SHIELD" MODEL # BFP1-S FOR COLDER REGIONS OF US. COORDINATE WITH PANDA PM.

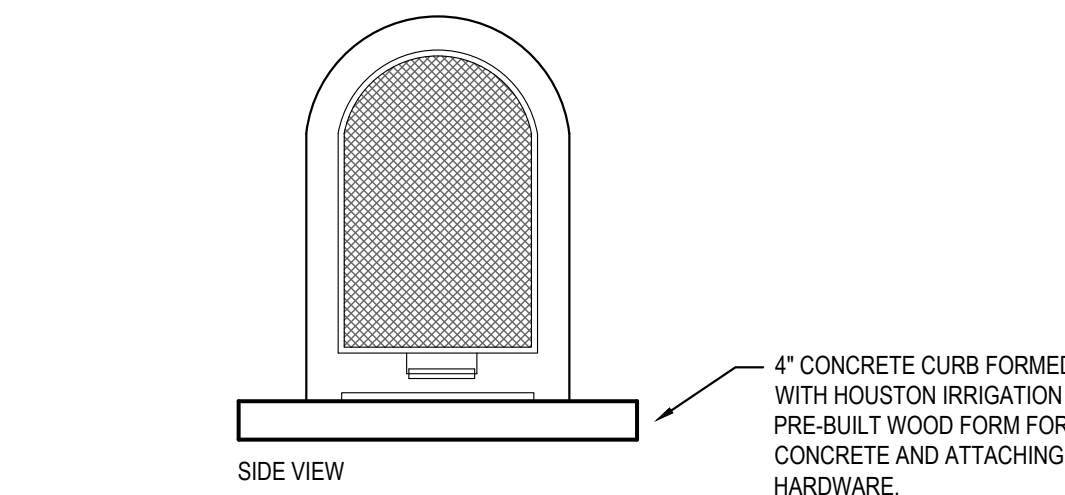
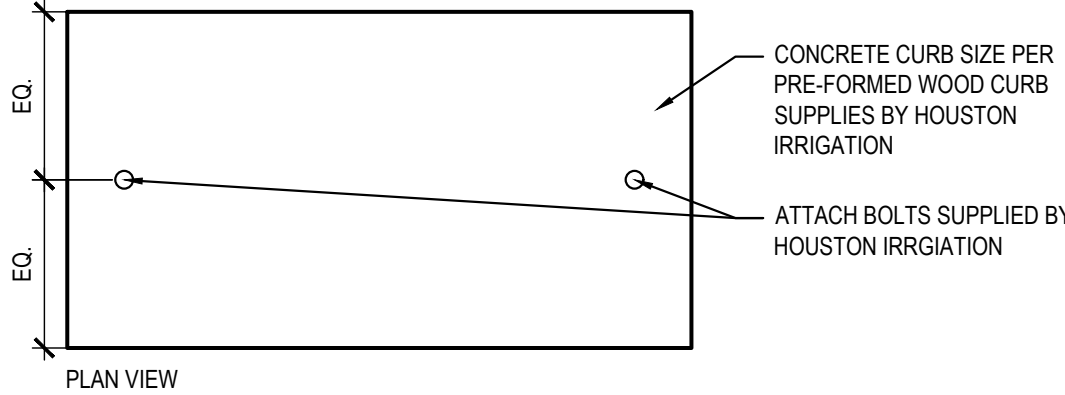

BACKFLOW PROTECTION CAGE

11

Scale= NTS A-407

NOT USED

10

Scale= A-407

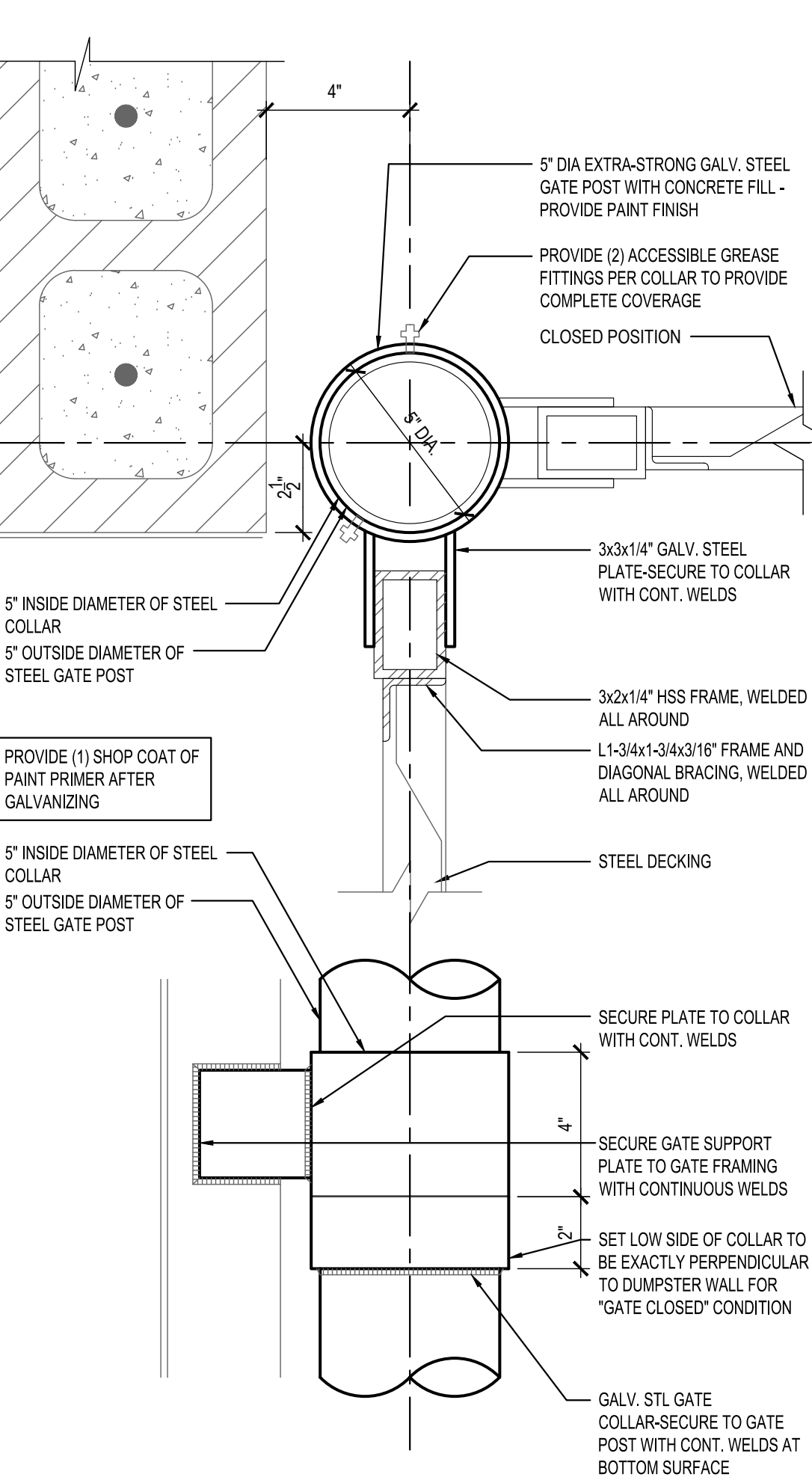

HINGE DETAIL

13

Scale= 3" = 1'-0" A-407

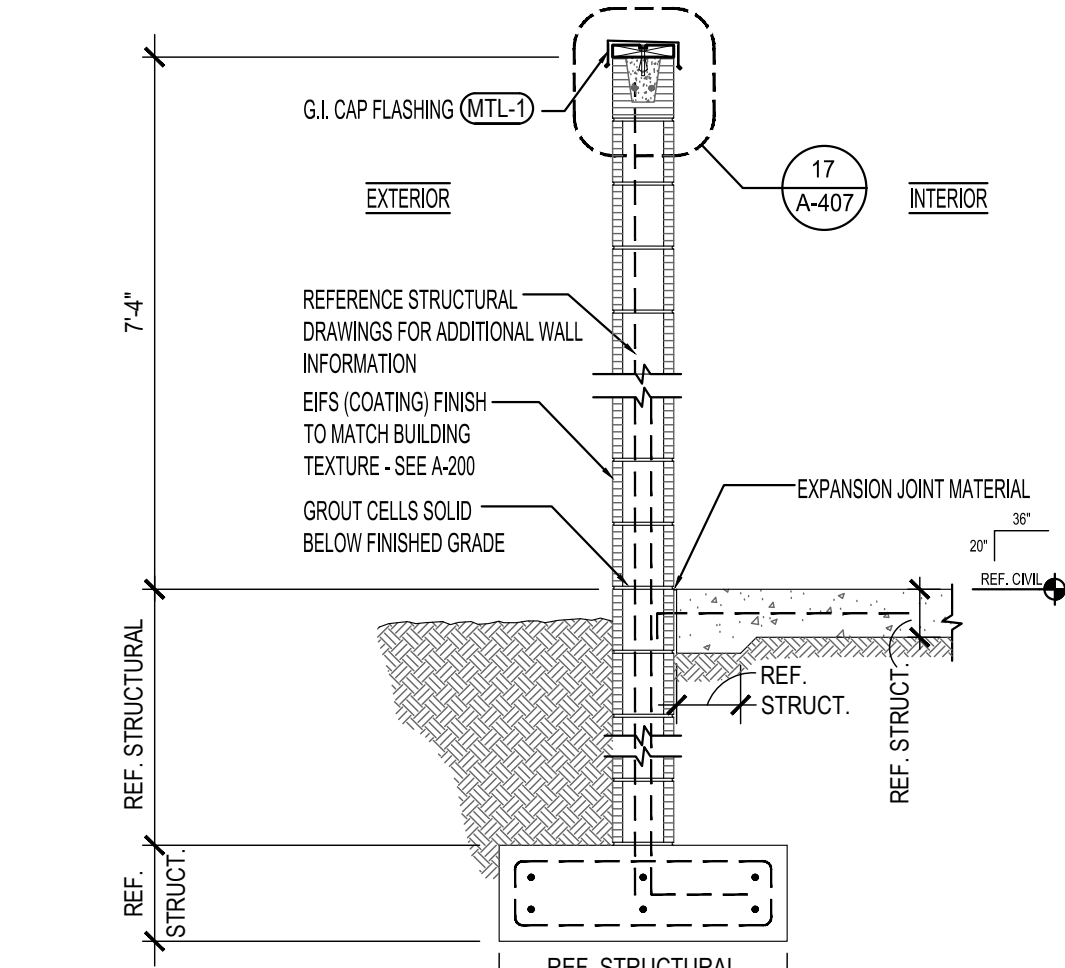

TRASH ENCLOSURE WALL SECTION

8

Scale= 1/2" = 1'-0" A-407

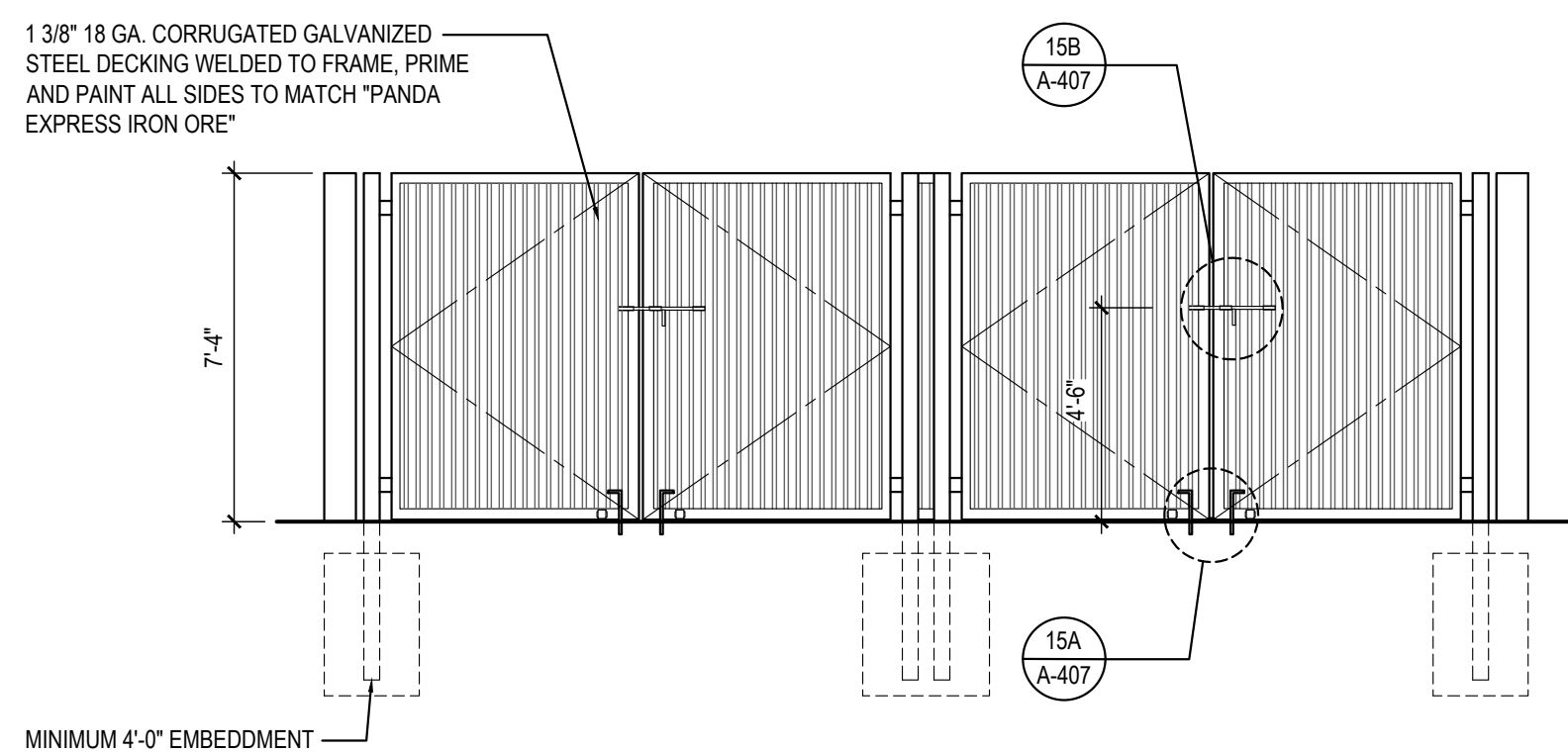

FRONT ELEVATION

NOTE: THE TRASH ENCLOSURE EXTERIOR CMU WALLS TO HAVE EIFS (COATING) FINISH TO MATCH BUILDING TEXTURE - SEE: A-200
TRASH ENCLOSURE WALL COLOR SHALL MATCH "PANDA EXPRESS IRON ORE"
INTERIOR WALLS SHALL BE SMOOTH, CLEANABLE AND SEALED WITH AN APPROVED EPOXY CEMENT SEALER. COLOR TO MATCH EXTERIOR.

NOTE: CONTRACTOR TO SUPPLY & INSTALL ALL HINGES, GATE LATCHES, CANE BOLTS, ETC. AS INDICATED.

NOTE: ANY DIAGONAL SUPPORT FOR GATES SHALL BE INSTALLED ON THE INSIDE OF ENCLOSURE. THIS SHALL NOT BE VISIBLE ON THE OUTSIDE OF THE GATE.

FRONT ELEVATION

2

Scale= 1/4" = 1'-0" A-407

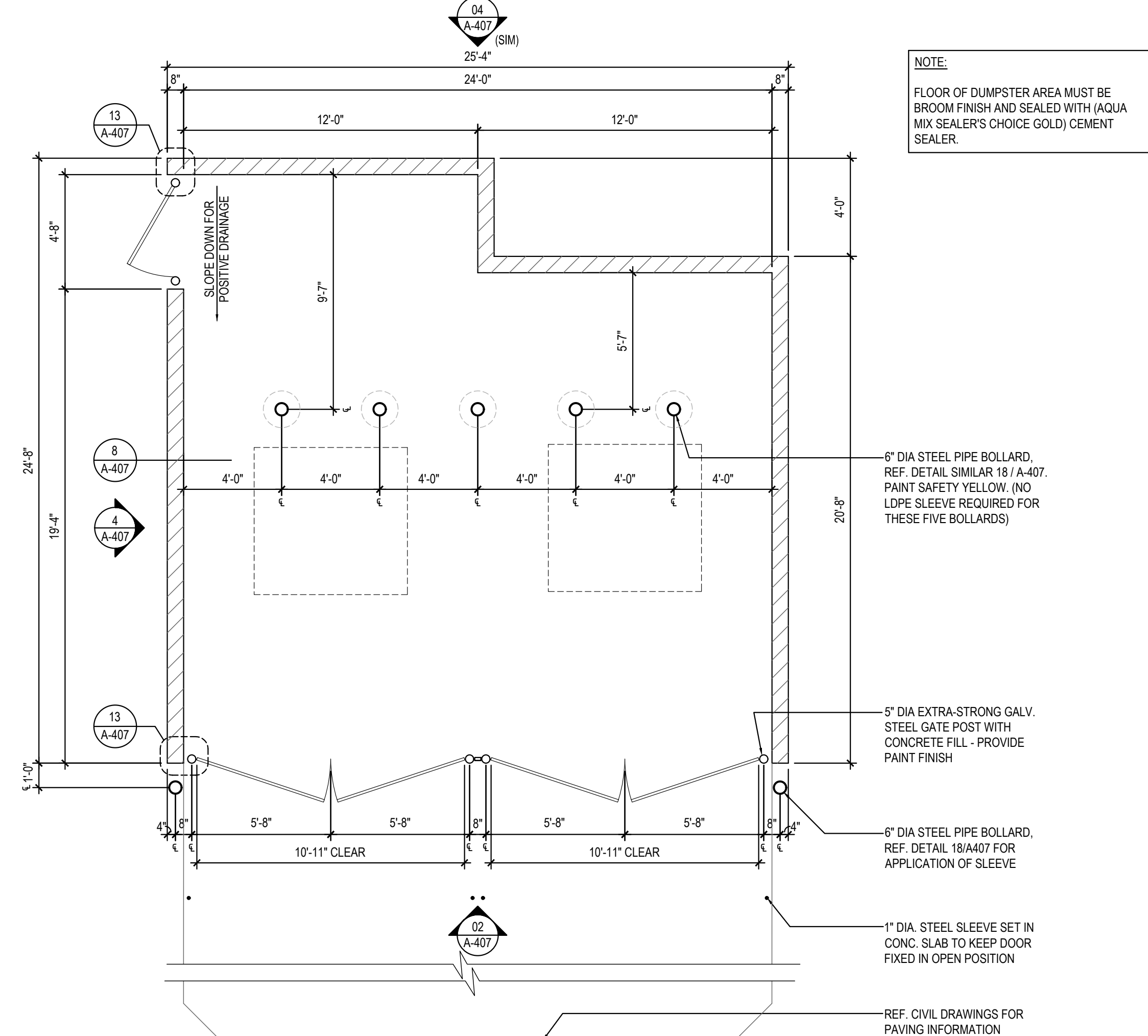

TRASH ENCLOSURE

1

Scale= 1/4" = 1'-0" A-407



PANDA EXPRESS, INC.
1683 Walnut Grove Ave.
Rosemead, California
91770
Telephone: 626.799.9898
Facsimile: 626.372.8288

All ideas, designs, arrangement and plans indicated or represented by this drawing are the property of Panda Express Inc. and were created for use on this specific project. None of these ideas, designs, arrangements or plans may be used by or disclosed to any person, firm, or corporation without the written permission of Panda Express Inc.

REVISIONS:

ISSUE DATE:

ISSUE FOR PERMIT	01-29-21
ISSUE FOR BID	04-30-21
ISSUE FOR BID 2	11-02-21
ISSUE FOR BID (DT)	02-04-22

DRAWN BY: AE

PANDA PROJECT #: D8164

PANDA STORE #: -

ARCH PROJECT #: 261-321

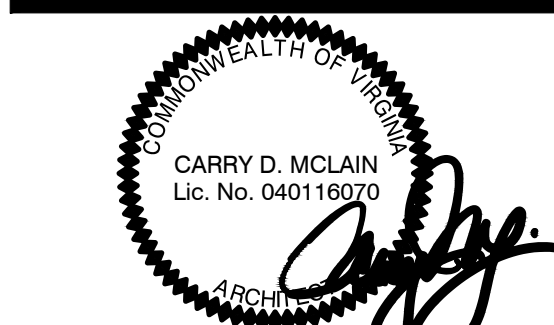

11-02-21

PANDA EXPRESS

TRUE WARM & WELCOME
JEFFERSON AVE. & MORRIS DR.
NEWPORT NEWS, VA 23605

A-407

TRASH ENCLOSURE
DETAILS

TRUE WARM & WELCOME 2300 R6

ISSUE FOR PERMIT 11-02-21

ISSUE FOR PERMIT 11-02-21