

RECORD of SURVEY-BOUNDARY LINE ADJUSTMENT for SCHREMCO, INC. — 335 -O.R.-534
434 -O.R.-173
BEING AN ADJUSTMENT WITHIN LOT 2, BLK 1, PINE GROVE TOWNSITE & LOCATED IN SECTION 33, T.7N., R.12E., M.D.M.-AMADOR Co., CALIF.
TOMA & ANDERSON — LICENSED LAND SURVEYORS — 41 SUMMIT ST., JACKSON, CALIF. AUGUST, 1984 SCALE: 1" = 40'

SURVEYORS CERTIFICATE

THIS MAP CORRECTLY REPRESENTS A SURVEY MADE BY ME OR UNDER MY DIRECTION IN CONFORMANCE WITH THE REQUIREMENTS OF THE LAND SURVEYORS ACT AT THE REQUEST OF SCHREMCO, INC. — IN AUGUST OF 1984.

CIRIO L. TOMA L.S. 3570

COUNTY SURVEYORS CERTIFICATE

THIS MAP HAS BEEN EXAMINED FOR CONFORMANCE WITH THE REQUIREMENTS OF THE LAND SURVEYORS ACT THIS 28 DAY OF August, 1984.

GARY L. CALDWELL R.C.E. 20802
AMADOR COUNTY SURVEYOR

BY C. Lee DeLange
C. LEE DELANGE L.S. 4066
DEPUTY

COMPLIANCE CERTIFICATE

THIS MAP HAS BEEN EXAMINED FOR COMPLIANCE WITH THE REQUIREMENTS OF THE SUBDIVISION MAP ACT AND LOCAL ORDINANCES ENACTED PURSUANT THERETO.

GARY L. CALDWELL R.C.E. 20802
AMADOR COUNTY SURVEYOR

BY C. Lee DeLange
C. LEE DELANGE L.S. 4066
DEPUTY

RECORDERS CERTIFICATE

FILED THIS 31ST DAY OF AUGUST 1984 AT 4:21 P.M. IN BOOK 38 OF MAPS AND PLATS AT PAGE 37 AT THE REQUEST OF THE AMADOR COUNTY SURVEYOR.
FEE \$ 6.00 / \$1.00

SHeldon D. Johnson
AMADOR COUNTY RECORDER

DEPUTY

NOTES & LEGEND

- DENOTES 5/8 INCH STEEL ROD TAGGED L.S. 3570 SET ON THIS SURVEY.
- DENOTES 1/4 INCH IRON PIPE TAGGED L.S. 3014 FOUND PER B-M-70.
- DENOTES MATHEMATICAL - PLOTTING POINT ONLY - NOTHING FOUND OR SET.

THE MERIDIAN OF THIS SURVEY IS REFERRED TO THE NORTH LINE OF LOT 2, BLOCK 1 OF THE PINE GROVE TOWNSITE AS SHOWN ON THAT CERTAIN OFFICIAL MAP RECORDED IN BOOK 8 OF MAPS AND PLATS AT PAGE 70, AMADOR COUNTY RECORDS, BEARING N. 50° 24' E.

OWNERS CERTIFICATE

THE UNDERSIGNED BEING THE OWNER(S) OF RECORD OF THE PROPERTY SHOWN HEREON DO HEREBY CONSENT TO THE PREPARATION AND RECORDATION OF THIS MAP.

SCHREMCO, INC.

BY James C. Schremser
JAMES C. SCHREMSETZ

(N) 10-90-68
WELAND RD.

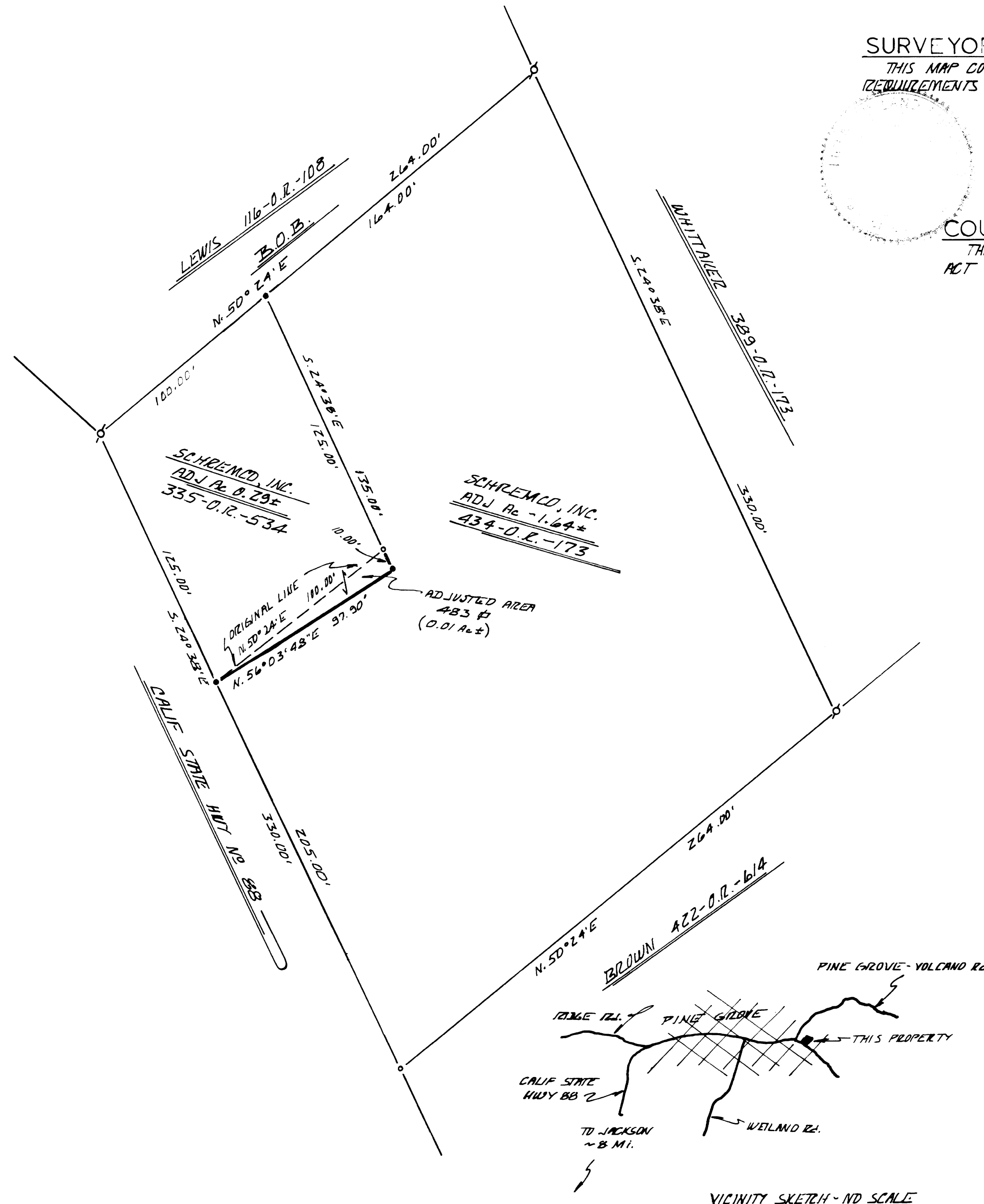

VICINITY SKETCH - NO SCALE