

PARCEL MAP NO 1495 FOR JADRIAN LAND DEVELOPMENT Co. 217-O.R.-660

BEING A PORTION OF THE N.W. 1/4 OF SECTION 30, T.7 N., R.13 E., M.D.M. - AMADOR COUNTY, CALIF.

TOMA & ANDERSON LICENSED LAND SURVEYORS - 41 SUMMIT ST., JACKSON, CALIF. SCALE: 1" = 200'
AUGUST, 1975

OWNER'S CERTIFICATE

THE UNDER SIGNED, BEING THE PARTY HAVING A RECORD TITLE IN THE LANDS DELINEATED, DO HEREBY CONSENT TO THE PREPARATION AND RECORDATION OF THIS PARCEL MAP.

DATED August 25, 1975

Jay Greer
OWNER OF RECORD
Maggie F. Greer

NOTARY'S CERTIFICATE

STATE OF CALIFORNIA)
COUNTY OF AMADOR)

ON August 25, 1975, BEFORE ME, THE UNDERSIGNED, A NOTARY PUBLIC, IN AND FOR SAID COUNTY AND STATE, PERSONALLY APPEARED JAY GREER & MAGGIE F. GREER KNOWN TO ME TO BE THE PERSON WHOSE NAME IS SUBSCRIBED TO THE WITHIN INSTRUMENT AND ACKNOWLEDGED THAT HE EXECUTED THE SAME.

Stephanie Bassett
NOTARY PUBLIC IN AND FOR
SAID COUNTY AND STATE

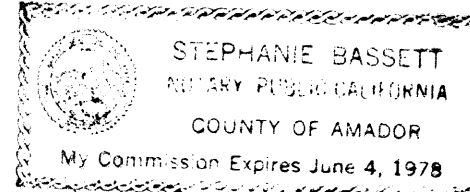

SURVEYOR'S CERTIFICATE

THIS MAP WAS PREPARED BY ME OR UNDER MY DIRECTION AND IS BASED UPON A FIELD SURVEY IN CONFORMANCE WITH THE REQUIREMENTS OF THE SUBDIVISION MAP ACT AT THE REQUEST OF THE JADRIAN LAND DEVELOPMENT Co. IN AUGUST 1975, I HEREBY CERTIFY THAT IT CONFORMS TO THE APPROVED TENTATIVE MAP NO. 1 AND THE CONDITIONS OF APPROVAL THEREOF.

Ciro L. Toma
CIRO L. TOMA L.S. 3570

QUICK
231-O.R.-523

DEASY - TRUSTEE
237-O.R.-213

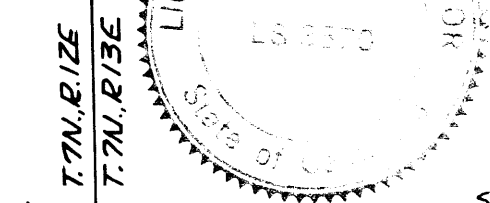

1661.59' S. 89°48'53"E
N. 89°48'58"W
2452.38
VAN DE HEI
238-O.R.-1

PARCEL 3
11.61 AC.

PARCEL 2
18.55 AC.

PARCEL 1
8.71 AC.

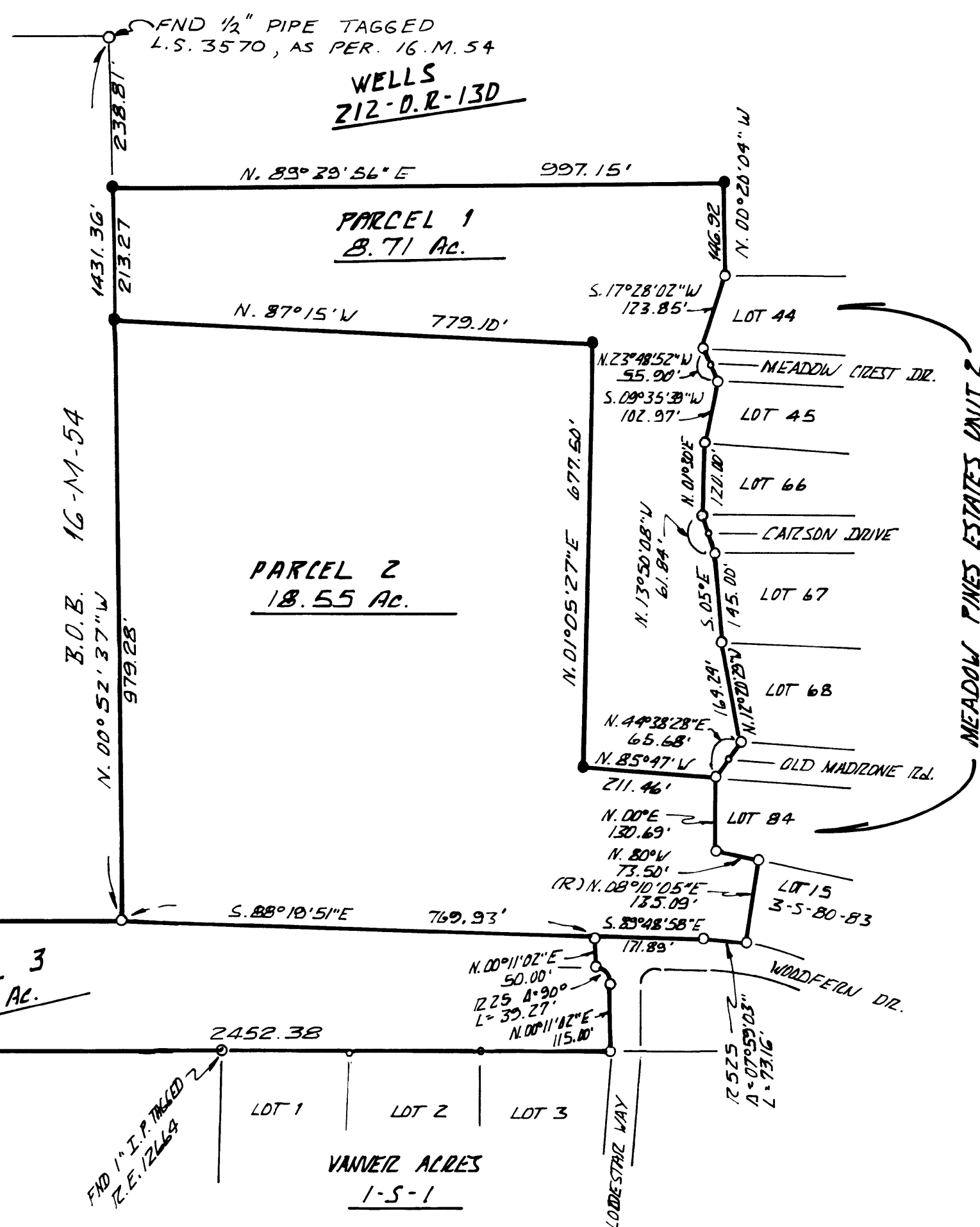

COUNTY SURVEYOR'S CERTIFICATE

THIS MAP CONFORMS WITH THE REQUIREMENTS OF SECTIONS 66445, 66447 AND 66448 OF THE GOVERNMENT CODE.

DATED 12 Sept. 1975

ALLAN F. HADDOX
AMADOR COUNTY SURVEYOR

RECORDER'S CERTIFICATE

FILED THIS 12th DAY OF Sept., 1975, AT 3:30 P.M., IN BOOK 26 OF MAPS AND PLATS AT PAGE 4 AT THE REQUEST OF THE AMADOR COUNTY CLERK. TITLE TO LAND INCLUDED IN THIS PARCEL MAP BEING VESTED AS PER CERTIFICATE NO. 100 ON FILE IN THIS OFFICE.

FEE \$5.00

Anthony Sutton
AMADOR COUNTY RECORDER
BY Barbara Yager
DEPUTY

PLANNING DEPT. CERTIFICATE

I HEREBY CERTIFY THAT I HAVE EXAMINED PARCEL MAP NO. 1495 AND THAT IT IS SUBSTANTIALLY THE SAME AS IT APPEARED ON THE TENTATIVE MAP AND ANY APPROVED ALTERATIONS THEREOF. THAT ALL PROVISIONS OF AMADOR COUNTY CODE, TITLE # 17, HAVE BEEN COMPLIED WITH.

DATED 25 Aug 75

William A. Rasmussen
PLANNING DIRECTOR

NOTES & LEGEND

- DENOTES 1/2 INCH IRON PIPE TAGGED L.S. 3570 AND SET ON THIS SURVEY.
- DENOTES 1/2 INCH IRON PIPE TAGGED L.S. 3570 AND FOUND ON THIS SURVEY.
- MATHEMATICAL POINT ONLY - NOTHING FOUND OR SET. OTHER MONUMENTS FOUND AS NOTED ON PLAT.

THE MERIDIAN OF THIS SURVEY IS REFERRED TO THE EAST LINE OF THAT CERTAIN PARCEL OF LAND DESIGNATED "TO BE RETAINED BY WELLS" AS SHOWN ON THAT CERTAIN OFFICIAL MAP RECORDED IN BOOK 16 OF MAPS AND PLATS AT PAGE 54, AMADOR COUNTY RECORDS, BEARING N. 00° 52' 37" W.