

0.00'30.33"
NEAR CORNER OF
SECTIONS 9, 10, 19 & 16

RECORD OF SURVEY A PORTION OF SECTIONS 18, 19, 20, 28, 29 & 33, T.8 N., R. 9E, M. 2N, COUNTY OF EL DORADO, STATE OF CALIFORNIA DECEMBER, 1991 GENE E. HORNE & ASSOCIATES, INC. SCALE 1"=500' SHEET 6 OF 7

19-105 E

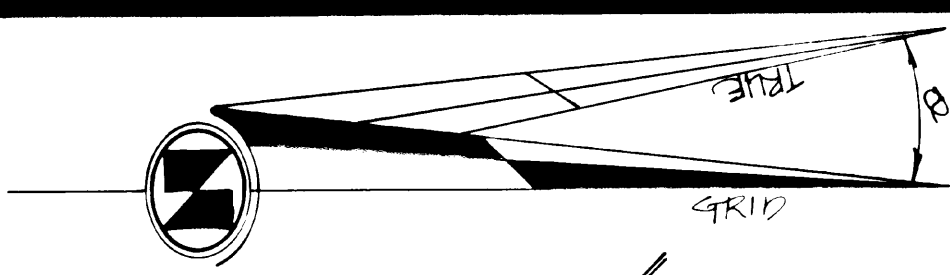

SEE SHEET No. 3

SEE SHEET No. 1

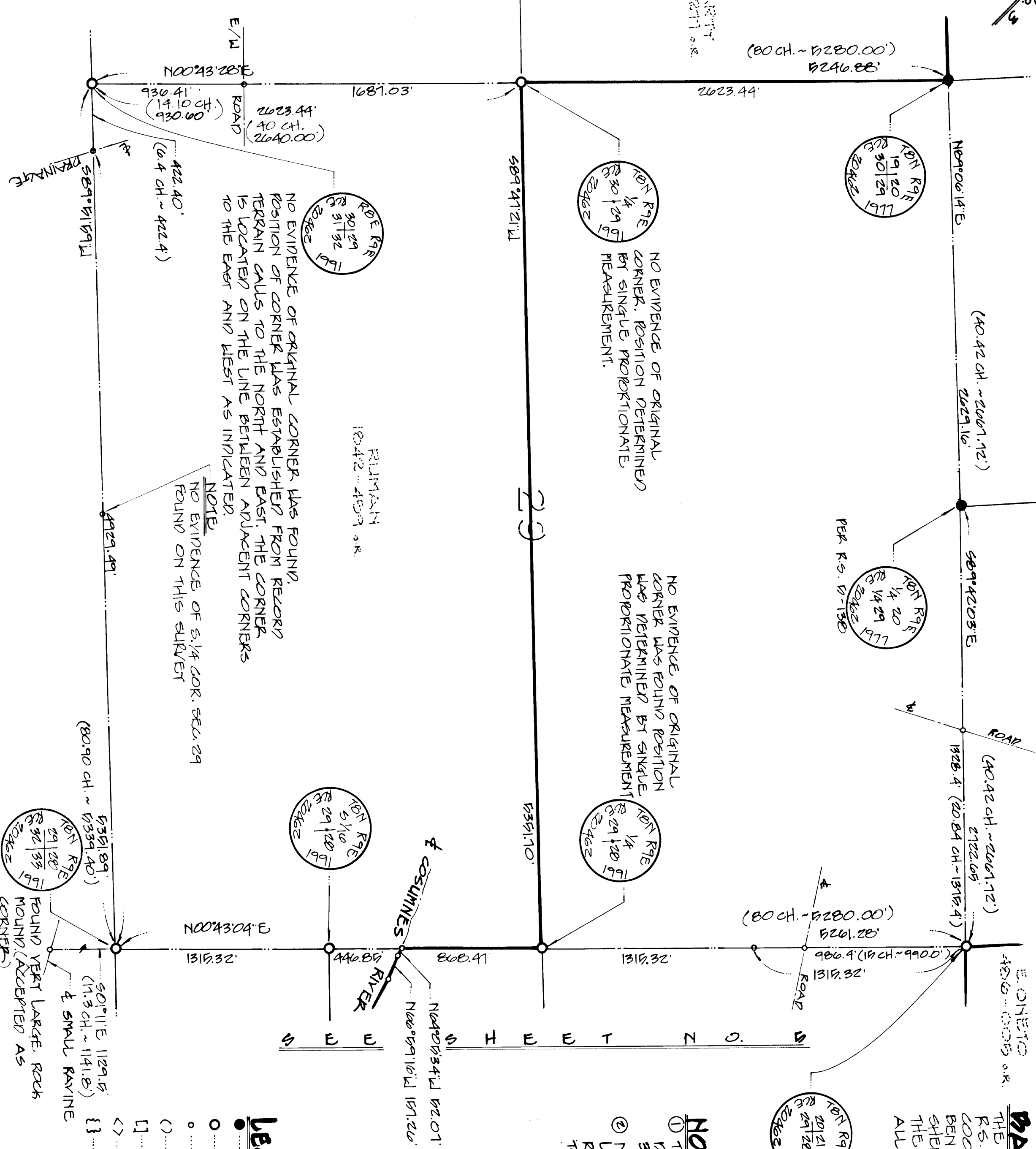

REMARKS OF MEASUREMENTS - SEE SHT. 4 OF 7 FOR LOCATION
THE MERIDIAN OF THIS SURVEY IS IDENTICAL TO THAT OF
R.S. 0-130 WHICH IS GRID NORTH FROM THE CALIFORNIA
COORDINATE SYSTEM ZONE. IT BASED ON THE LINE BETWEEN
BEN BOLT (N 334.960.90 ~ E 2.280.280.42 U.S.C. & G.S. 1939) AND
SHEET (N 319.431.00 ~ E 2.269.115.00 U.S.C. & G.S. 1932)
THE BEARING OF WHICH IS 53221.48' L.
ALL DISTANCES ARE GROUND DISTANCES.

NO EVIDENCE OF ORIGINAL 20' W.O. WAS FOUND.
THE CORNER WAS SET AT THE S.W. BASE OF A 12' P.A.
FENCE CORNER POST. THERE BEING NO CORNER
ACCESSORIES OTHER THE TERRAIN CALLS TO THE
SOUTH AND WEST WERE LOCATED AND FOUND TO BE
IN HARMONY WITH THIS POSITION AND THE ORIGINAL NOTES.

NOTES

- THE PURPOSE OF THIS SURVEY IS TO DELINEATE THE LEGAL DESCRIPTIONS SET FORTH IN GRANT DEED 3296-133 O.R. & 3432-461 O.R.
- NO DETERMINATION WAS MADE AS TO THE LOCATION OF THE LINE COMMON TO RANGE 8 EAST AND RANGE 9 EAST AS A RESULT OF THIS SURVEY. RESPECTIVE CORNERS WERE USED TO CONTROL SECTION SUBDIVISION ONLY.

REFERENCES

- R.S. 0-130 PM 22-16
- R.S. 0-60
- R.S. 0-60
- R.S. 0-60
- R.S. 1-11
- R.S. 0-103

LEGEND

- FOUND 1/2" C.I.P. STAMPED AS SHOWN
- SET 1/2" C.I.P. STAMPED AS SHOWN
- COMPUTATION POINT - NO MONUMENTATION
- Q.L.O. DATA
- RECORD PER 0-130
- RECORD PER R.S. 0-103
- RECORD PER PM 22-16

19-105 E

90001.0