



Introduction to Cardiac Imaging



Methods of Examination of the heart

- **Plain Radiography**
- **Fluoroscopy**
- **Echocardiography**
- **Tomography:**
 - **Conventional Tomography (Not Used)**
 - **Computed Tomography CT**
- **MRI**
- **Radioisotopes**
- **Angiography**

(1) Plain radiography (Chest X-ray)

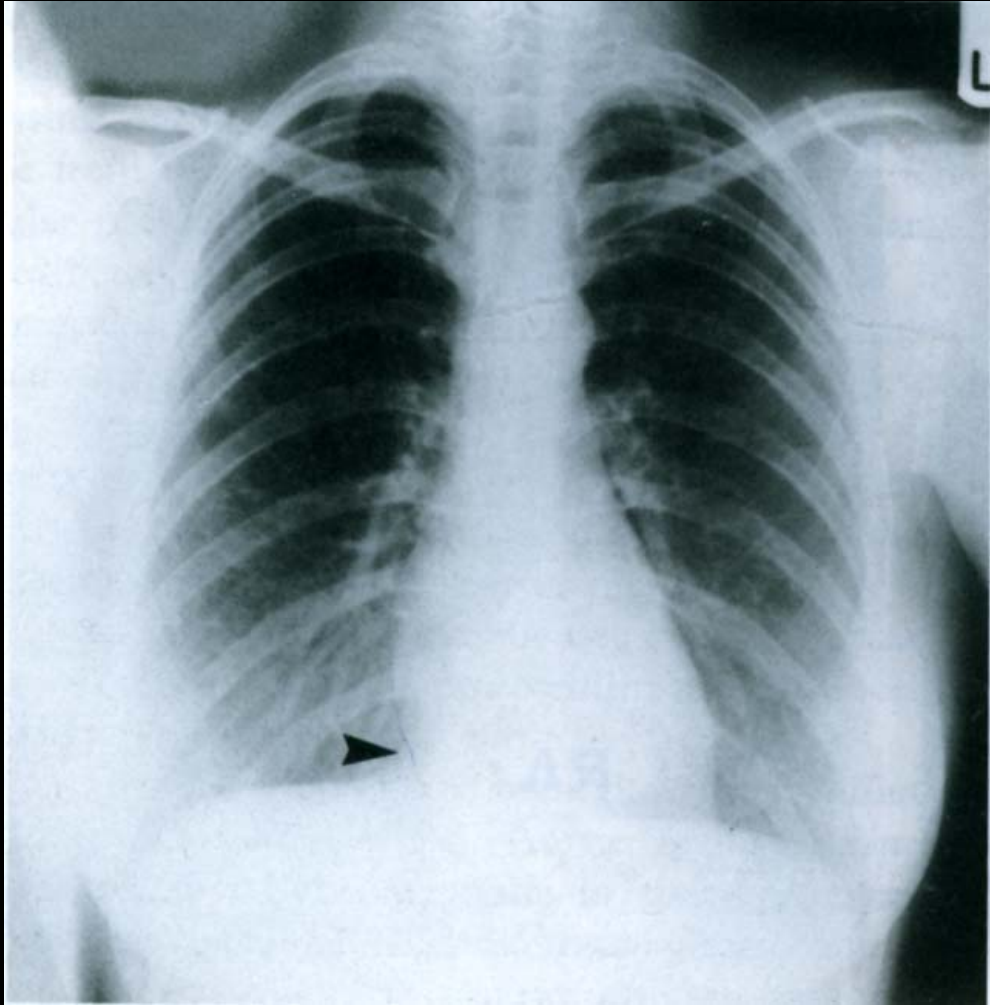

PA View

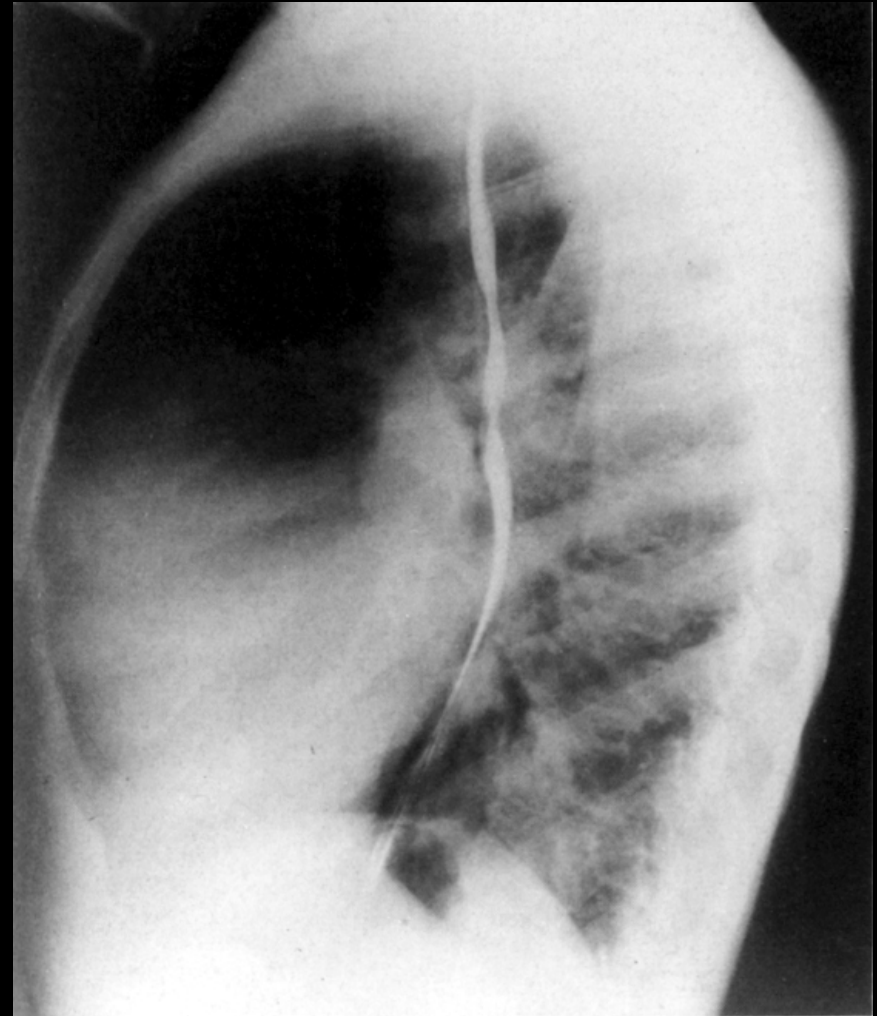

Left Lateral With BA

(2) Echocardiography

Normal Anatomy, Apical 4 Chamber

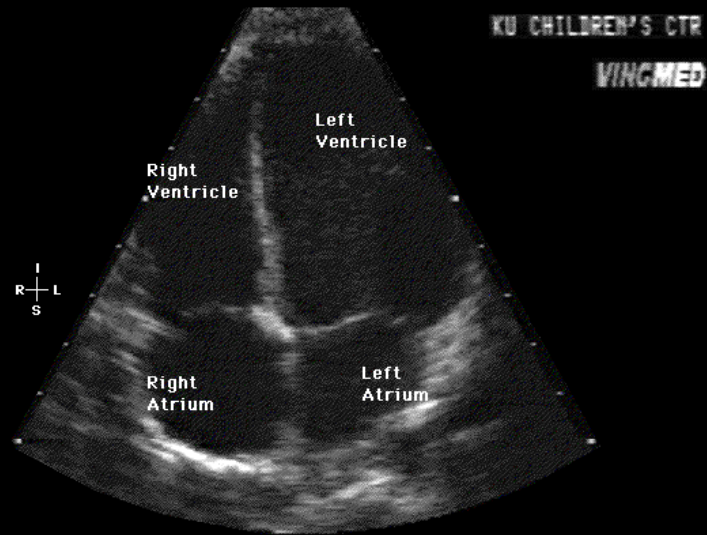

PT: UCD VMTH CARDIOLOGY 307052
MOZER "JOEY"
K9 X/TERR M
11 YRS
BJG

30-JUL-98
12:42:47PM
S5192 # 37
3.5MHz 100mm
CANINE /V

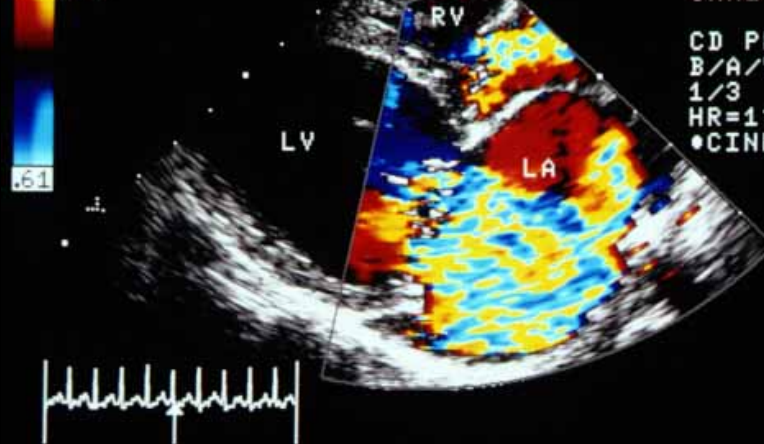

CD PWR<500
B/A/VV5
1/3 3.5MHz
HR=171bpm
•CINE

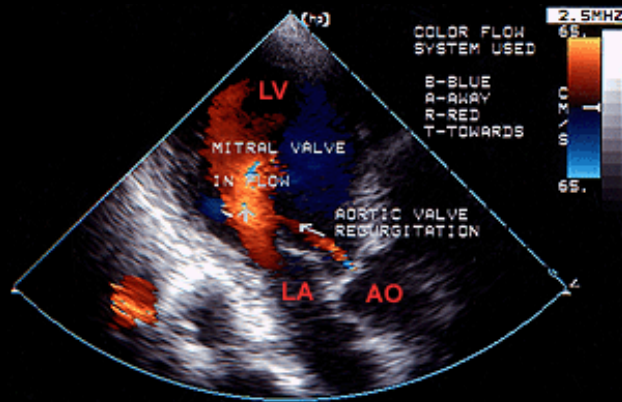

(3) Spiral CT

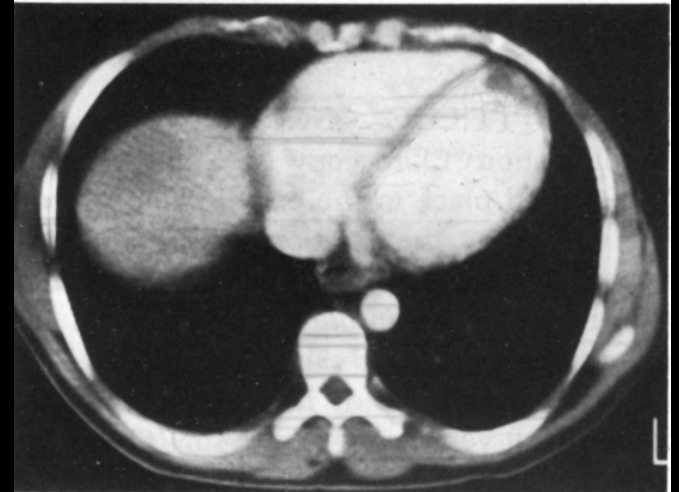
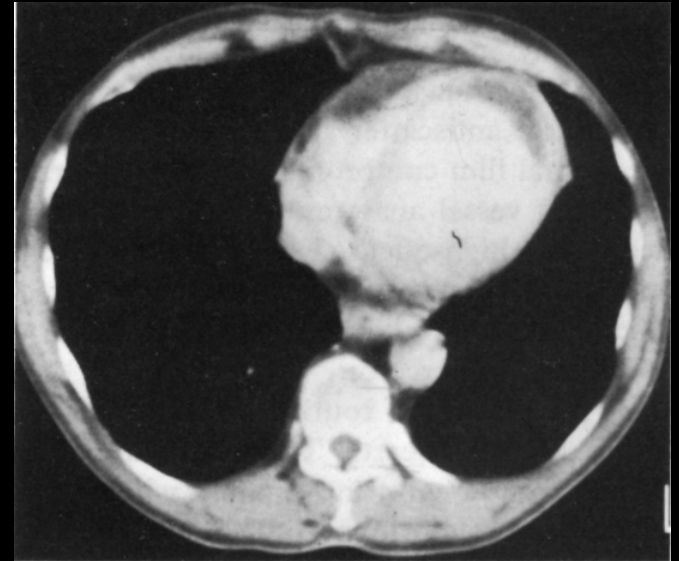
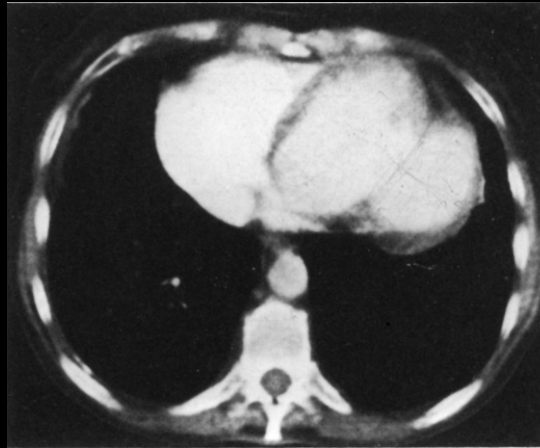
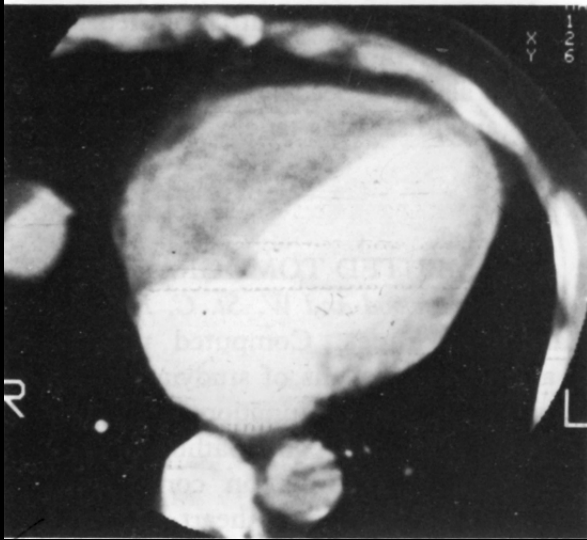
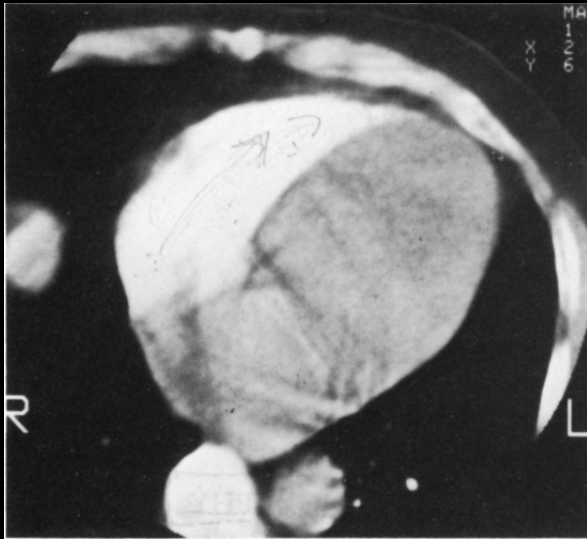

(4) MRI

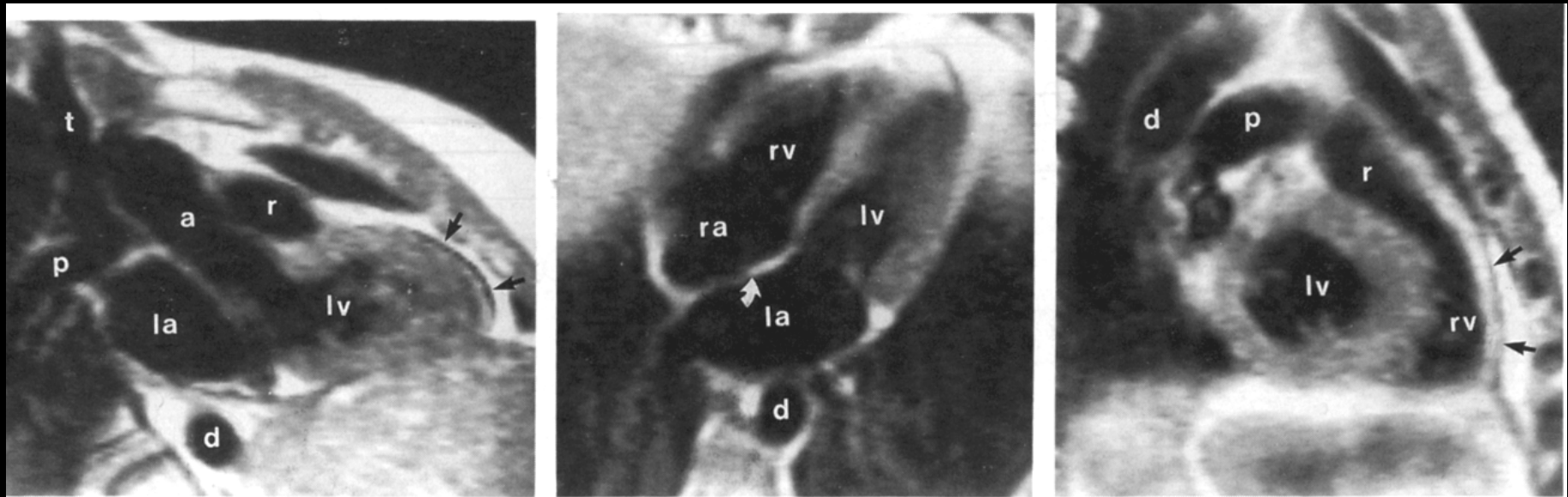

(5) RADIOISOTOPES



(6) Angiography

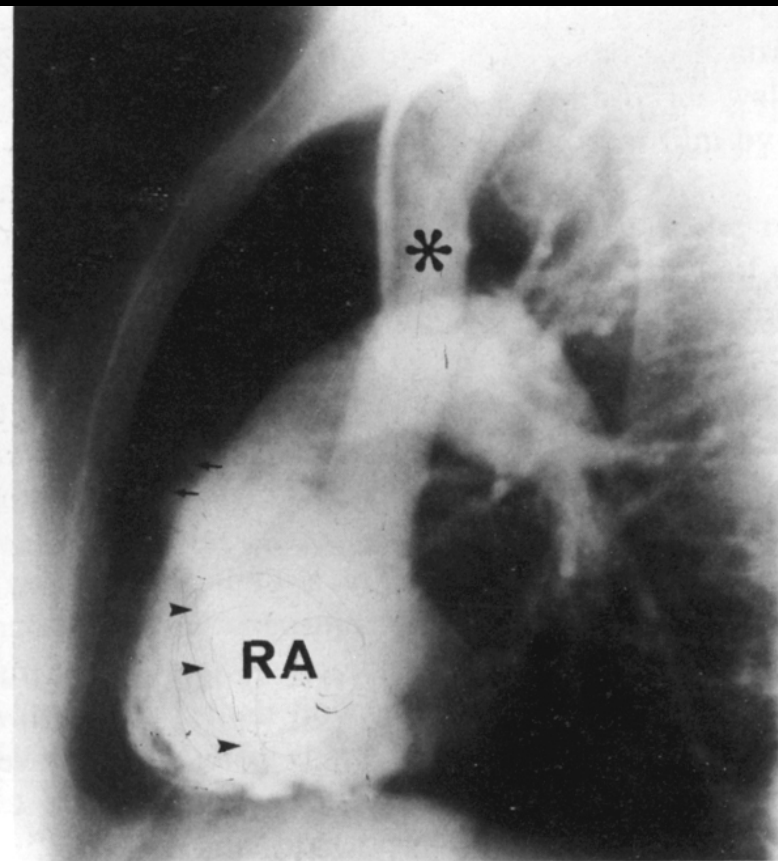
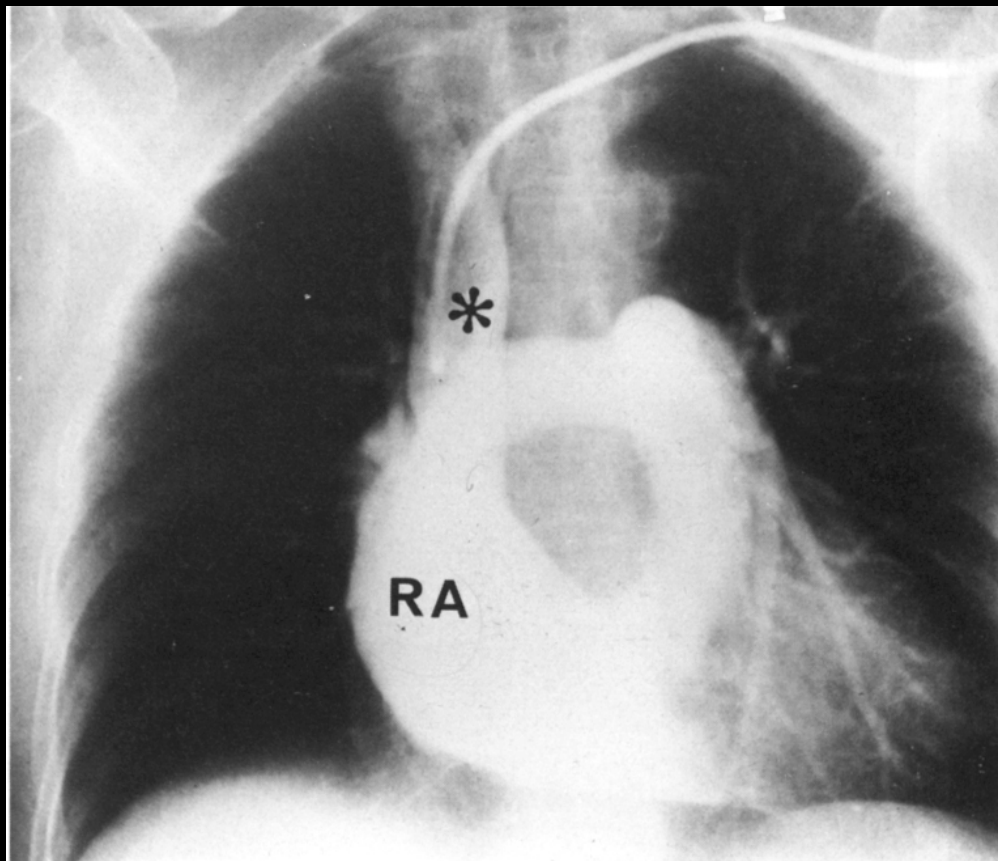



Normal Radiological Anatomy of the heart

Normal Radiological Anatomy of the heart & Its Borders

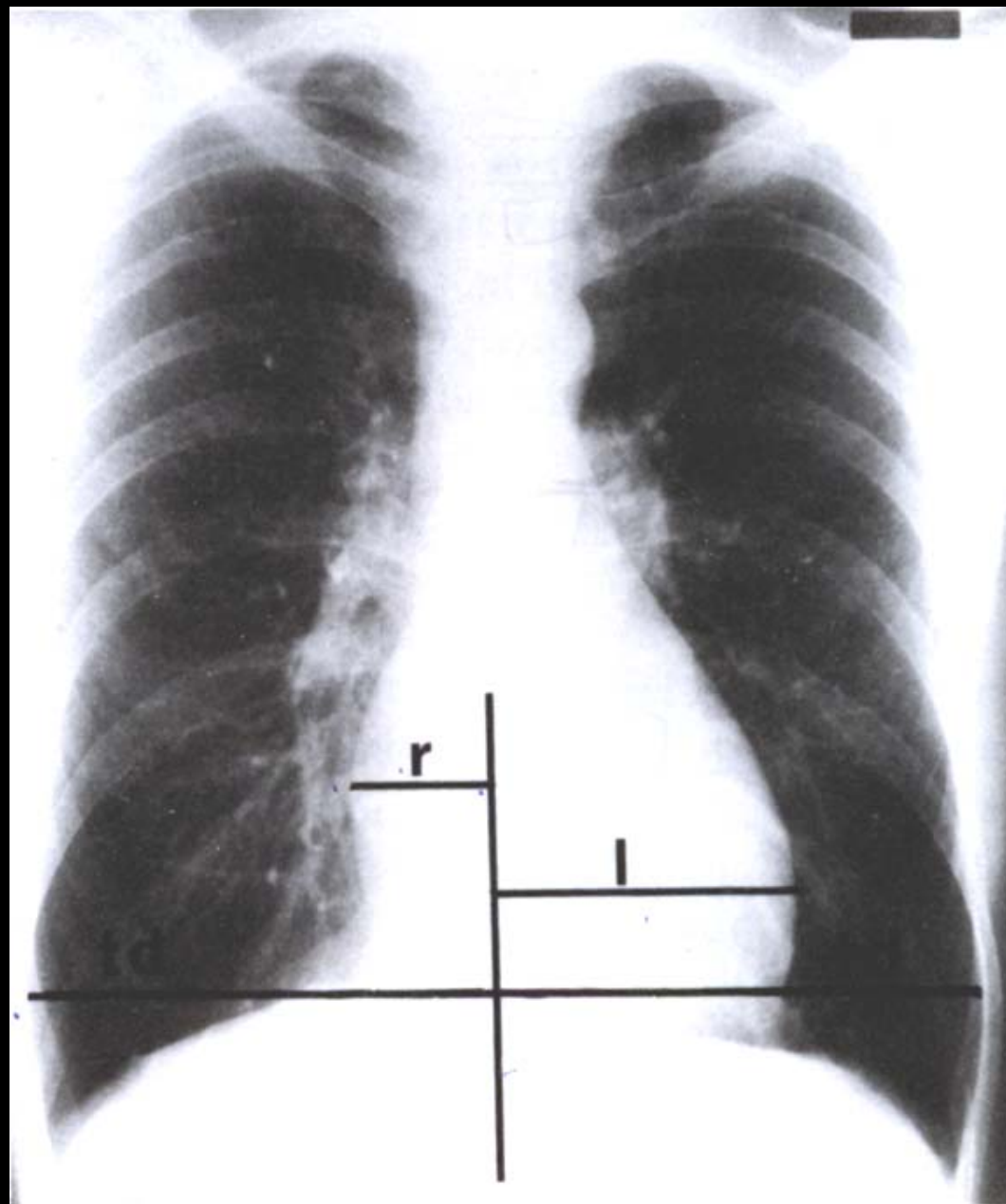
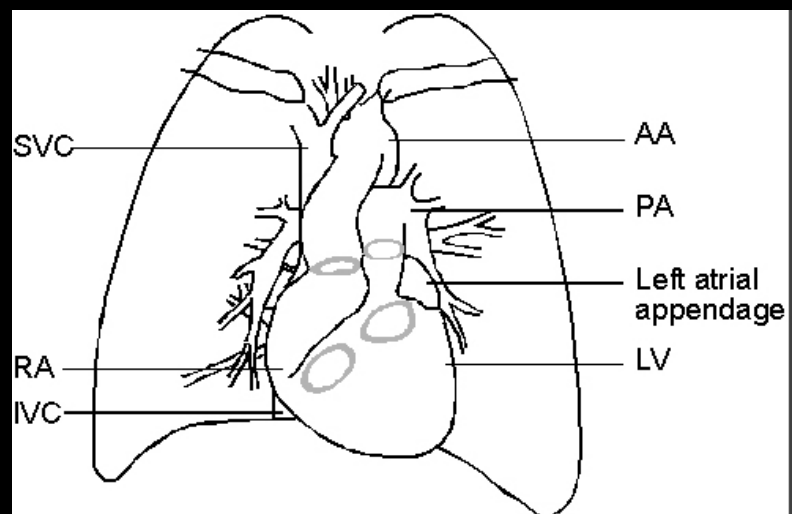



Cardiac Chamber Enlargement

- **Right Atrial Enlargement**
- **Right Atrial Appendage Enlargement**
- **Right Ventricular Enlargement**
- **Left Atrial Enlargement**
- **Left Atrial Appendage Enlargement**
- **Left Ventricular Enlargement**



Right Atrial Enlargement

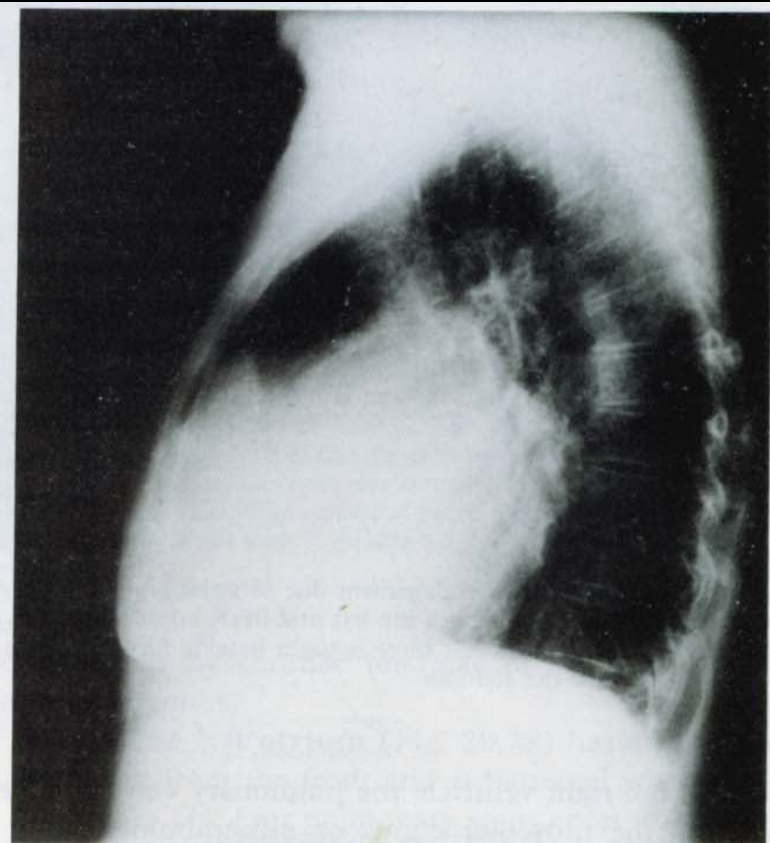
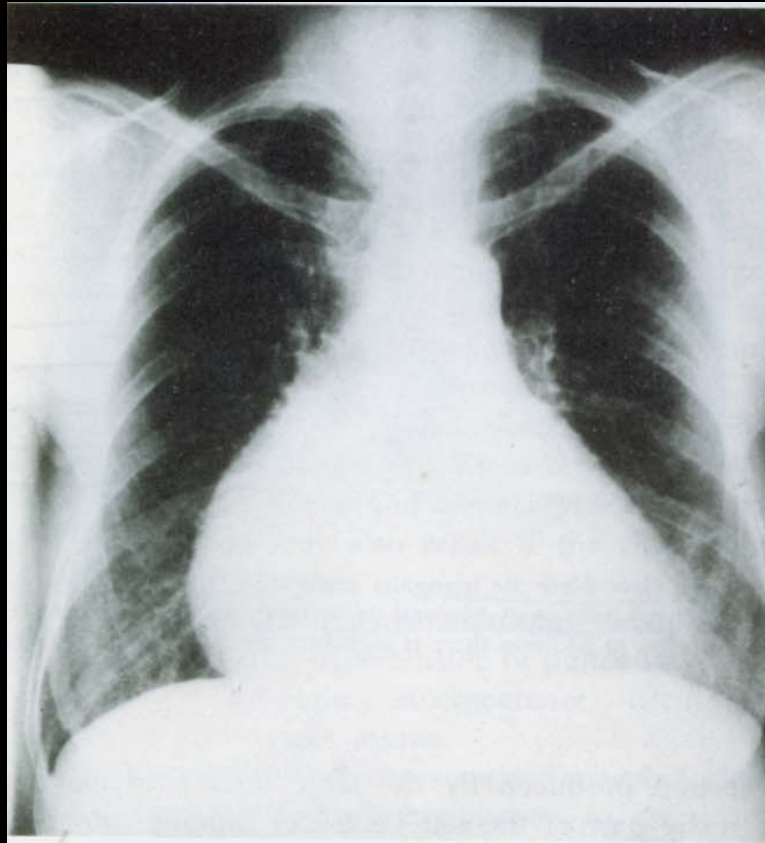
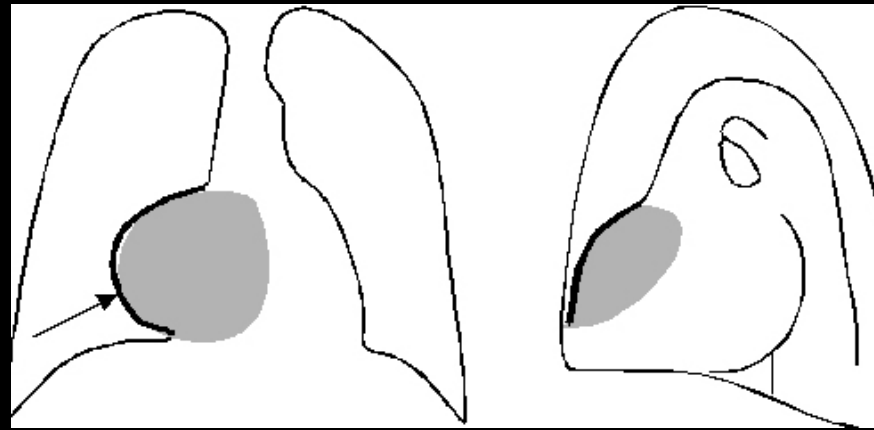
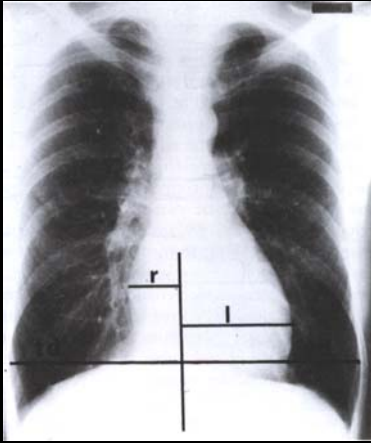

Right Atrial Enlargement



Right Ventricular Enlargement

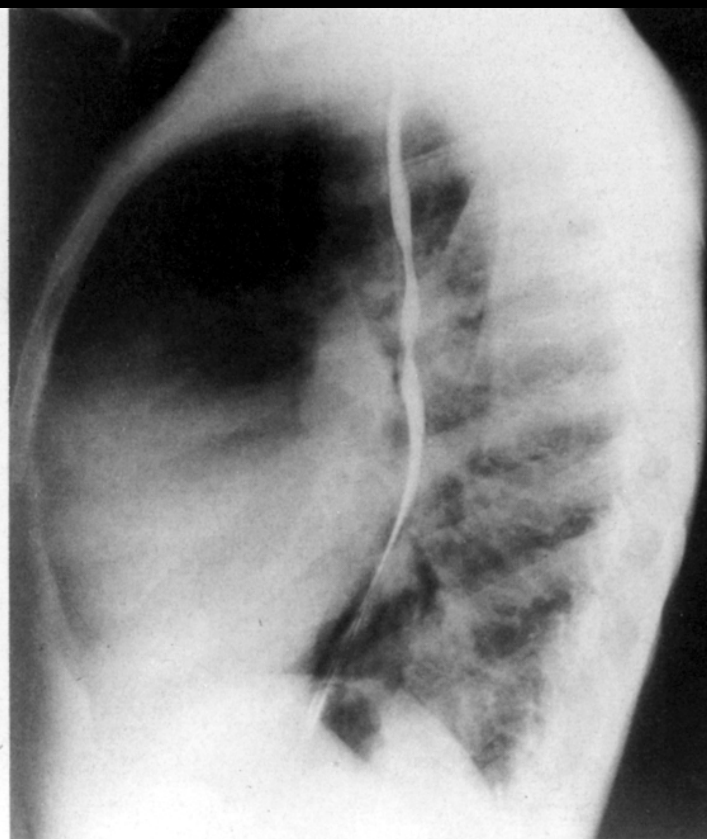
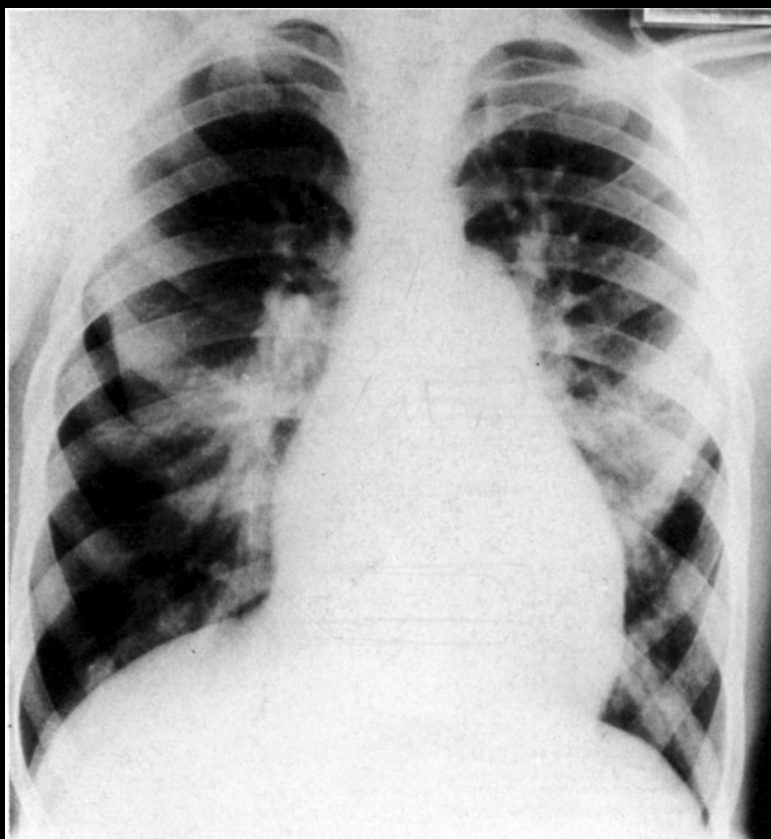
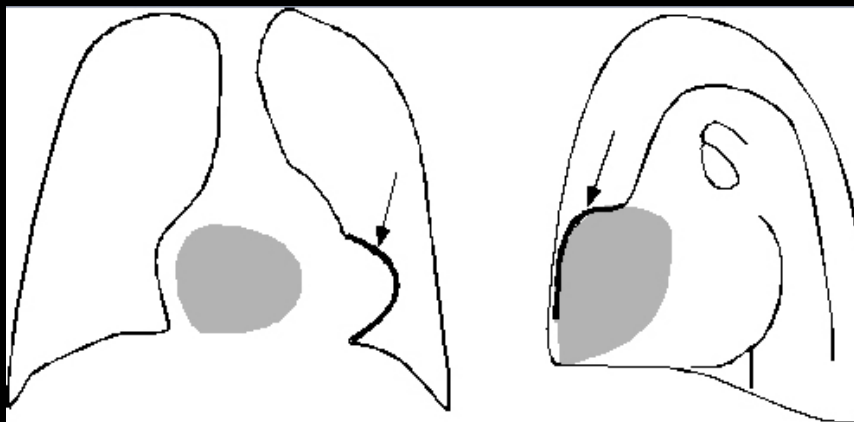
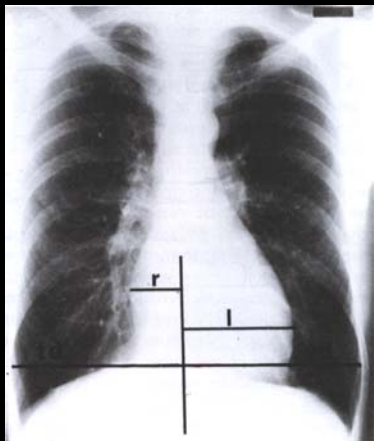

Right Ventricular Enlargement



Left Atrial Enlargement

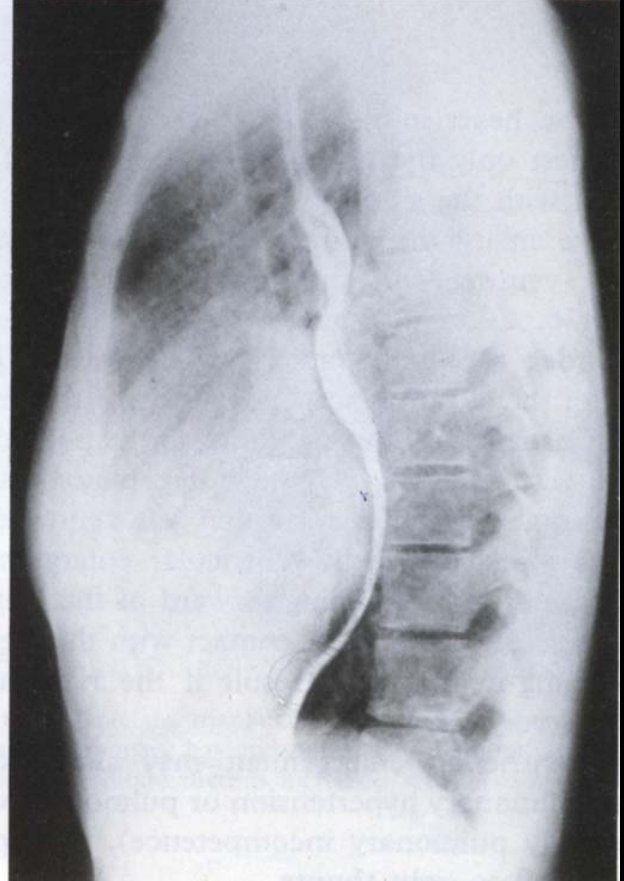
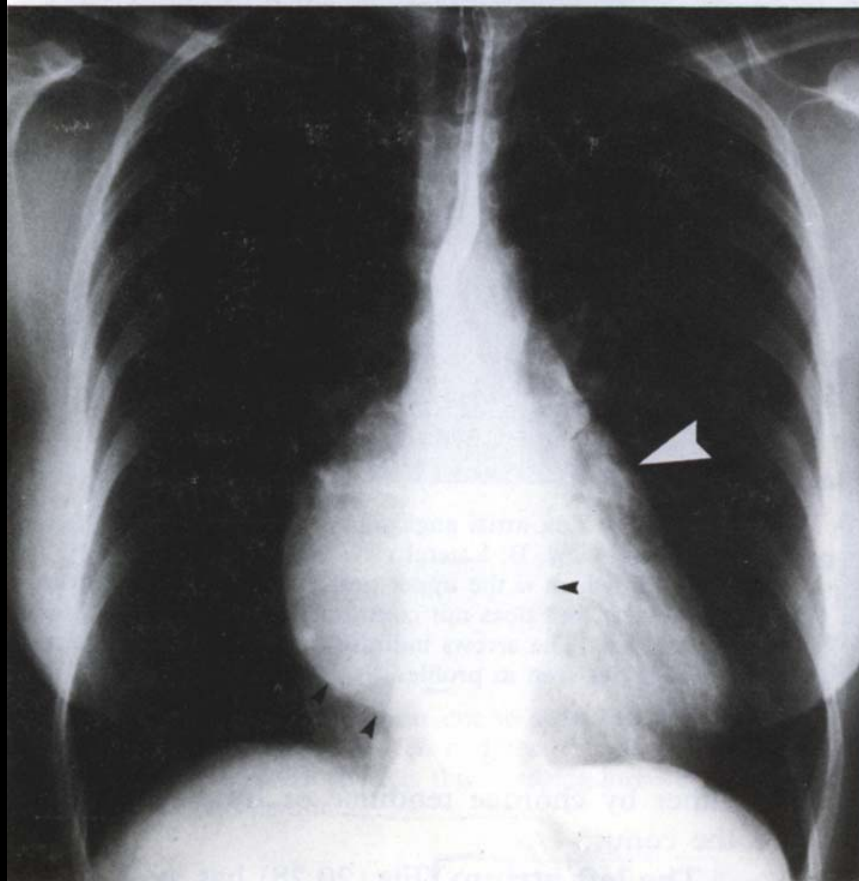
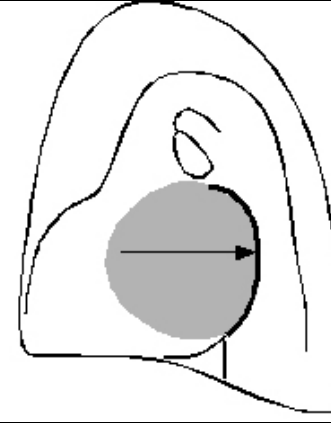
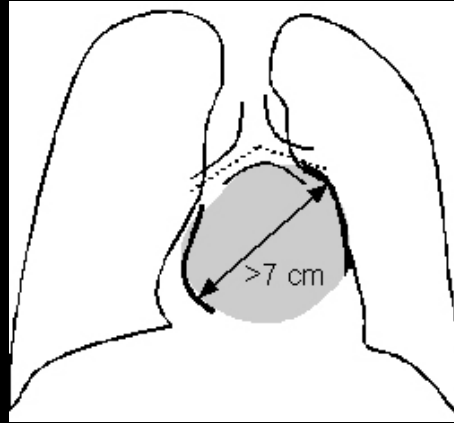
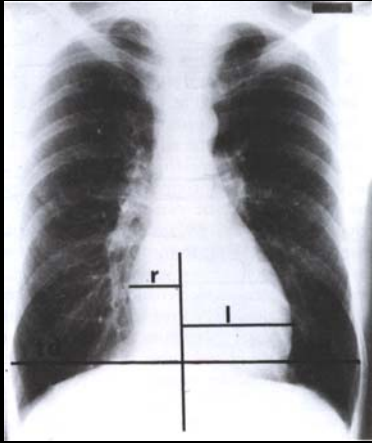

Left Atrial Appendage Enlargement



Left Ventricular Enlargement

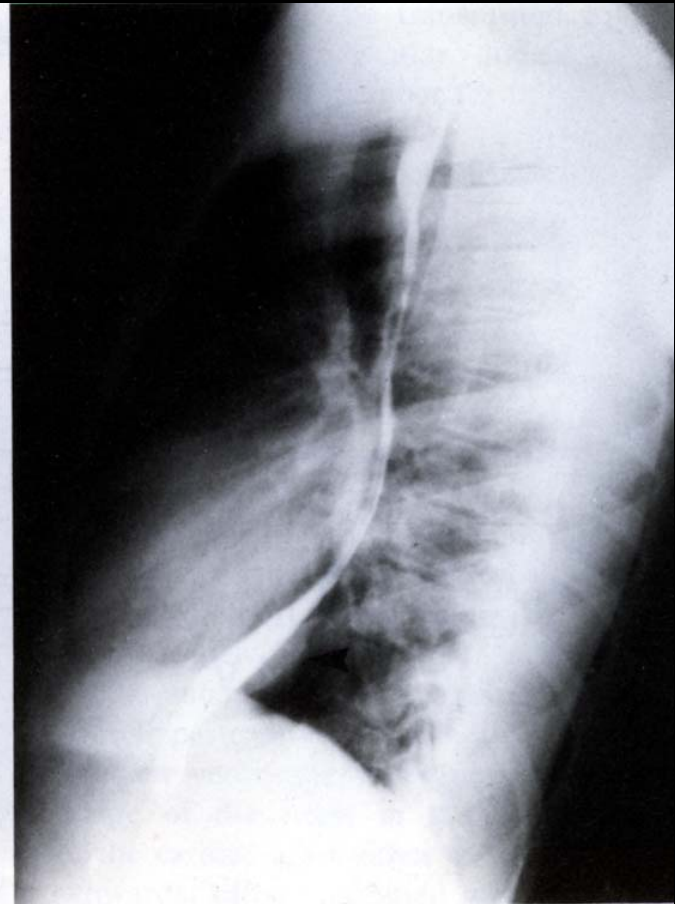
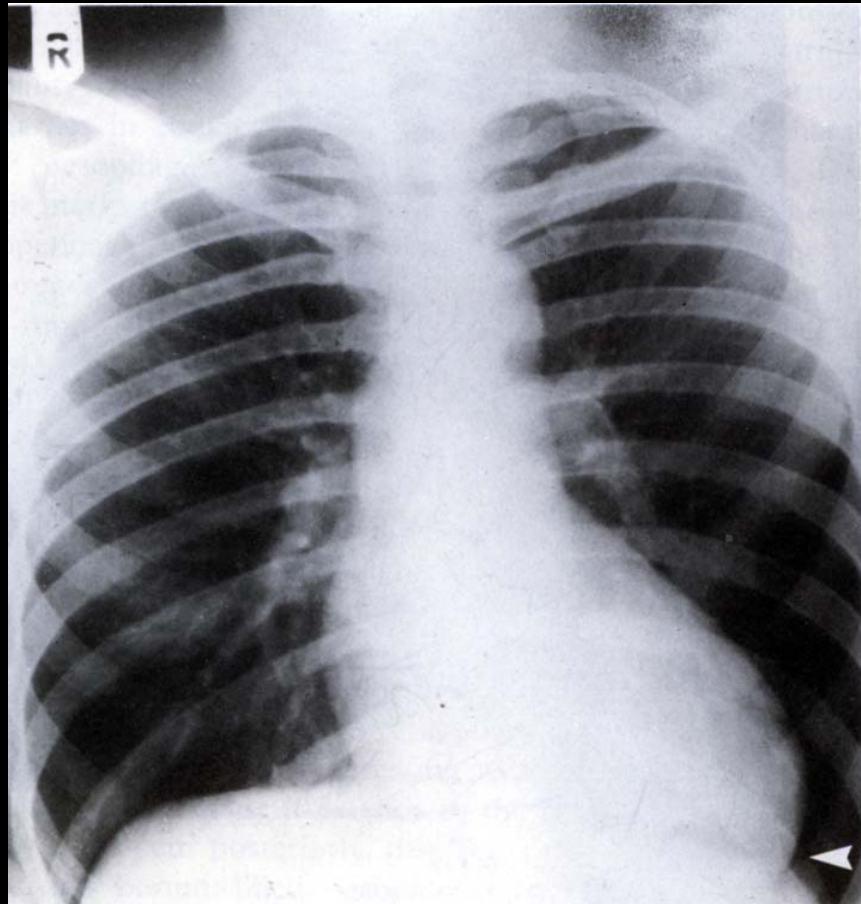
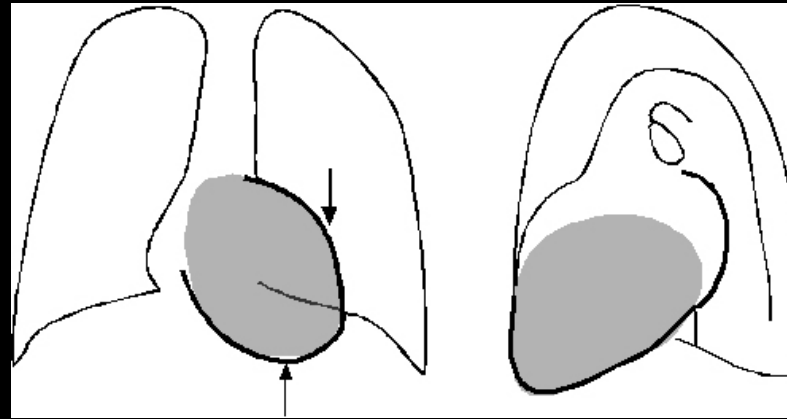
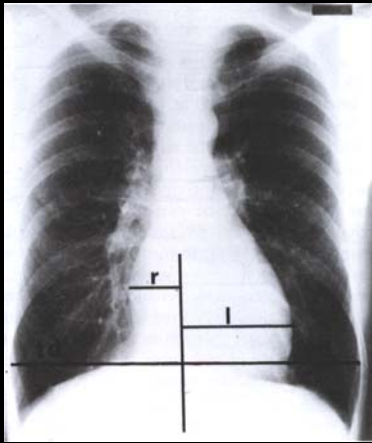

Left Ventricular Enlargement



Vascular Cardiac Borders Abnormalities

- **The right Cardiac Border:**
 - SVC Enlargement or dilatation
 - Abnormally Enlarged Azygos V.
 - Ascending Aorta Dilatation
 - IVC Enlargement or dilatation
- **The left Cardiac Border:**
 - Aortic Knuckle Enlargement
 - Enlargement of the pulmonary conus (bay)

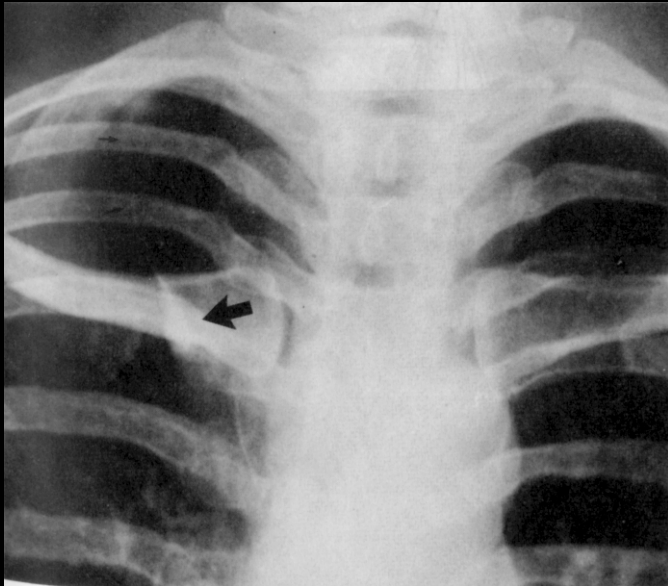

Abnormally Enlarged Azygos V.

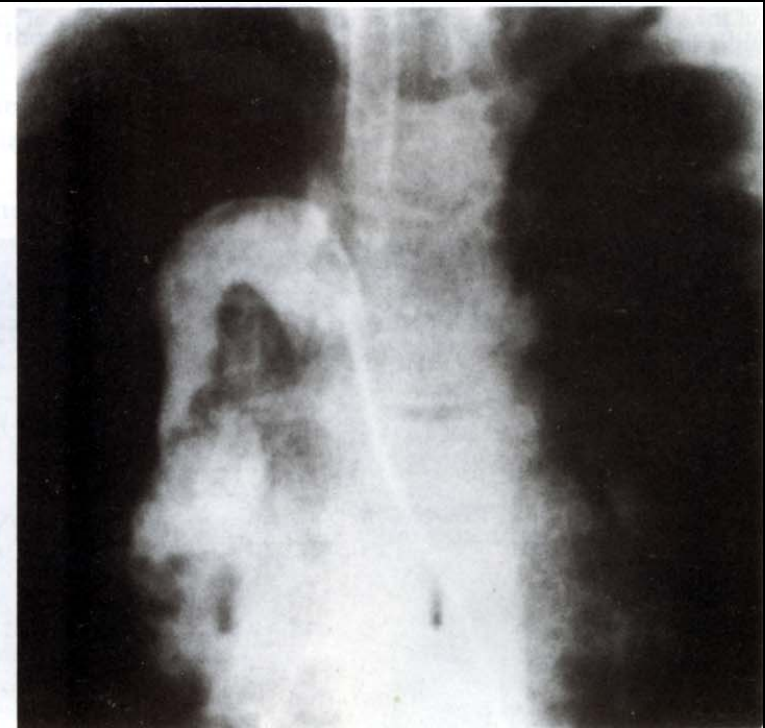
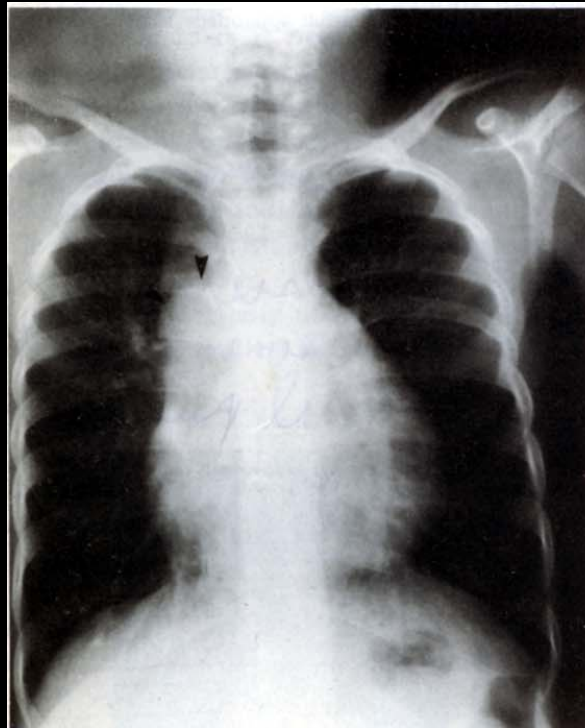

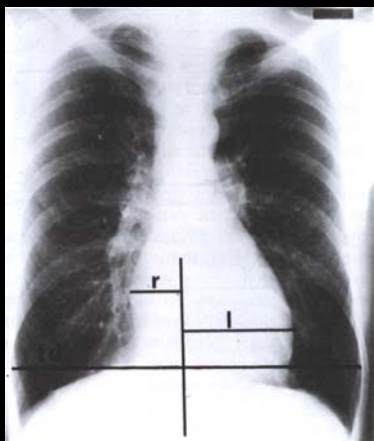

Prominent Asc. Aorta

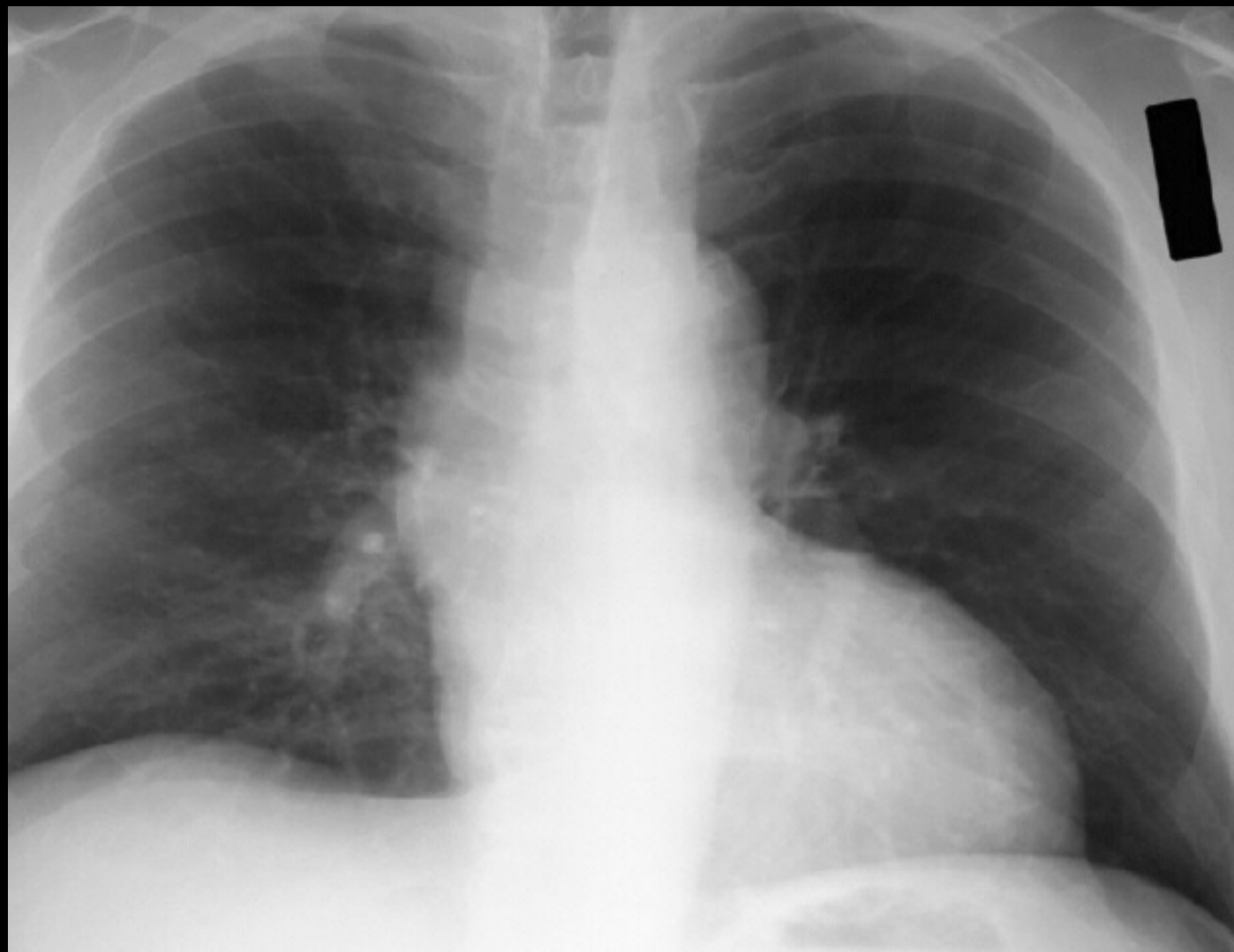

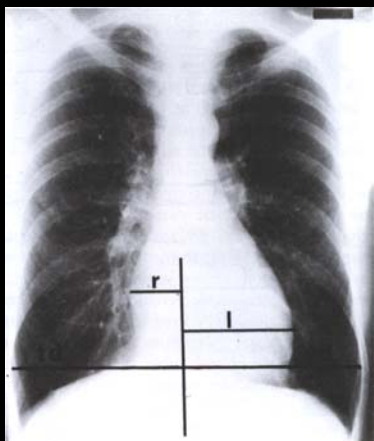

Aortic Knuckle Enlargement

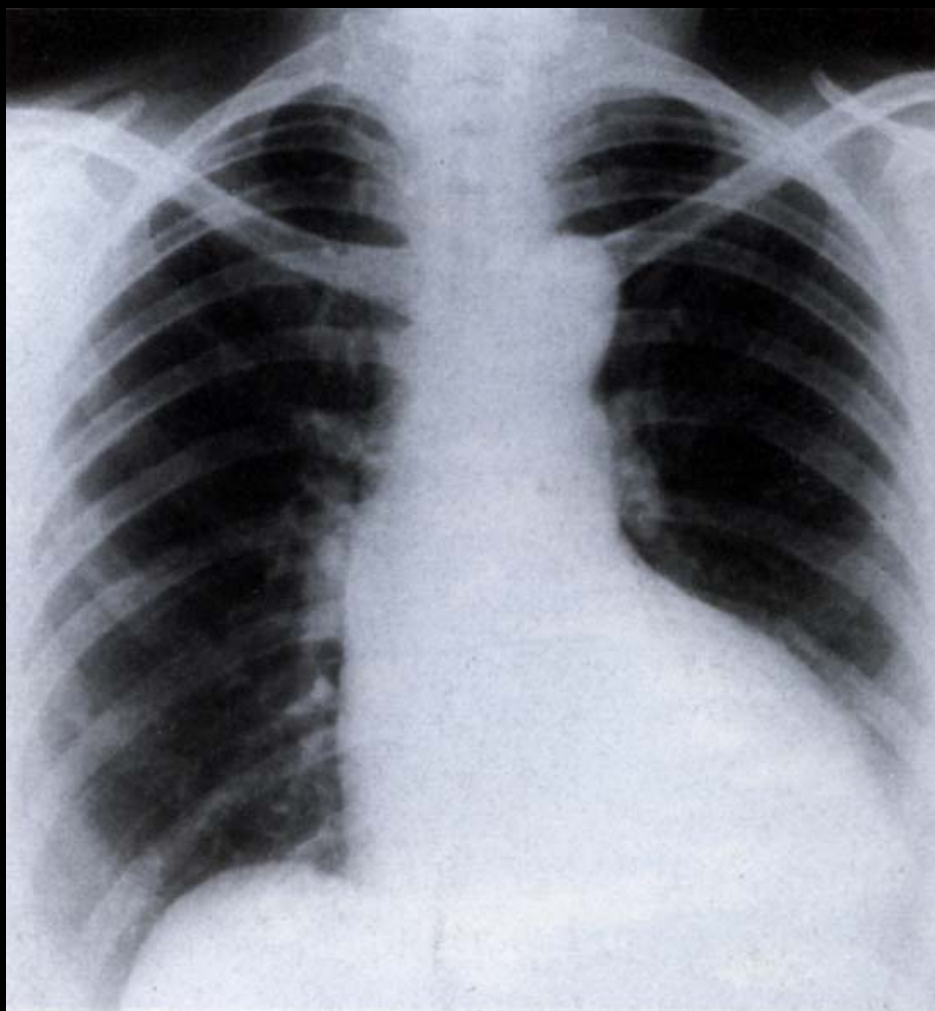

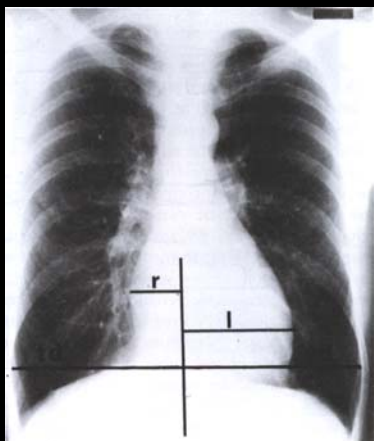

Enlargement of the Pulmonary Conus (bay)

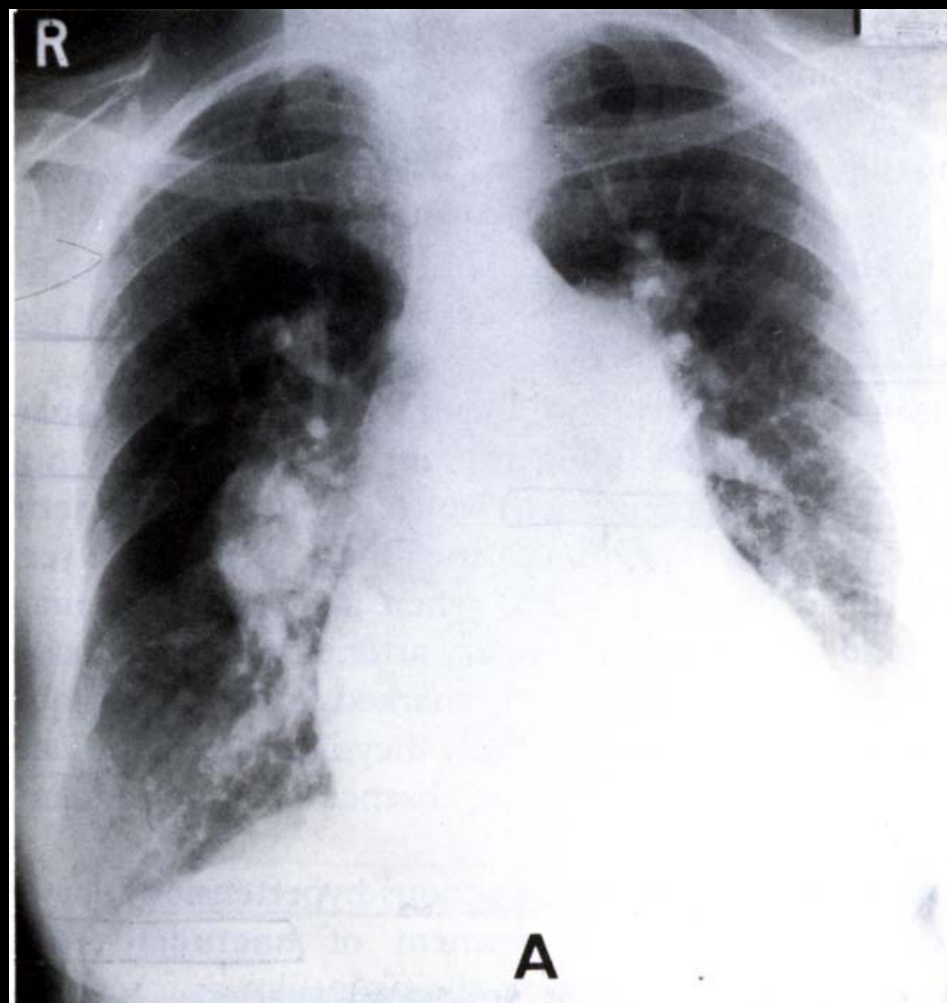
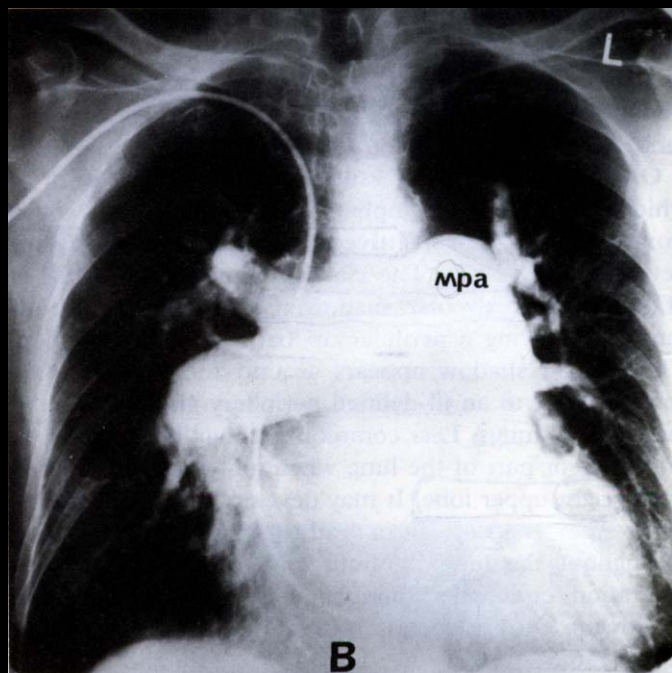



DD of Globular Cardiac Enlargement

- **Pericardial Effusion**
- **Multiple Valvular Lesions**
- **Cardiomyopathy with Ischemia**
- **Ebstein Anomaly**
- **ASD**

(1) Pericardial Effusion

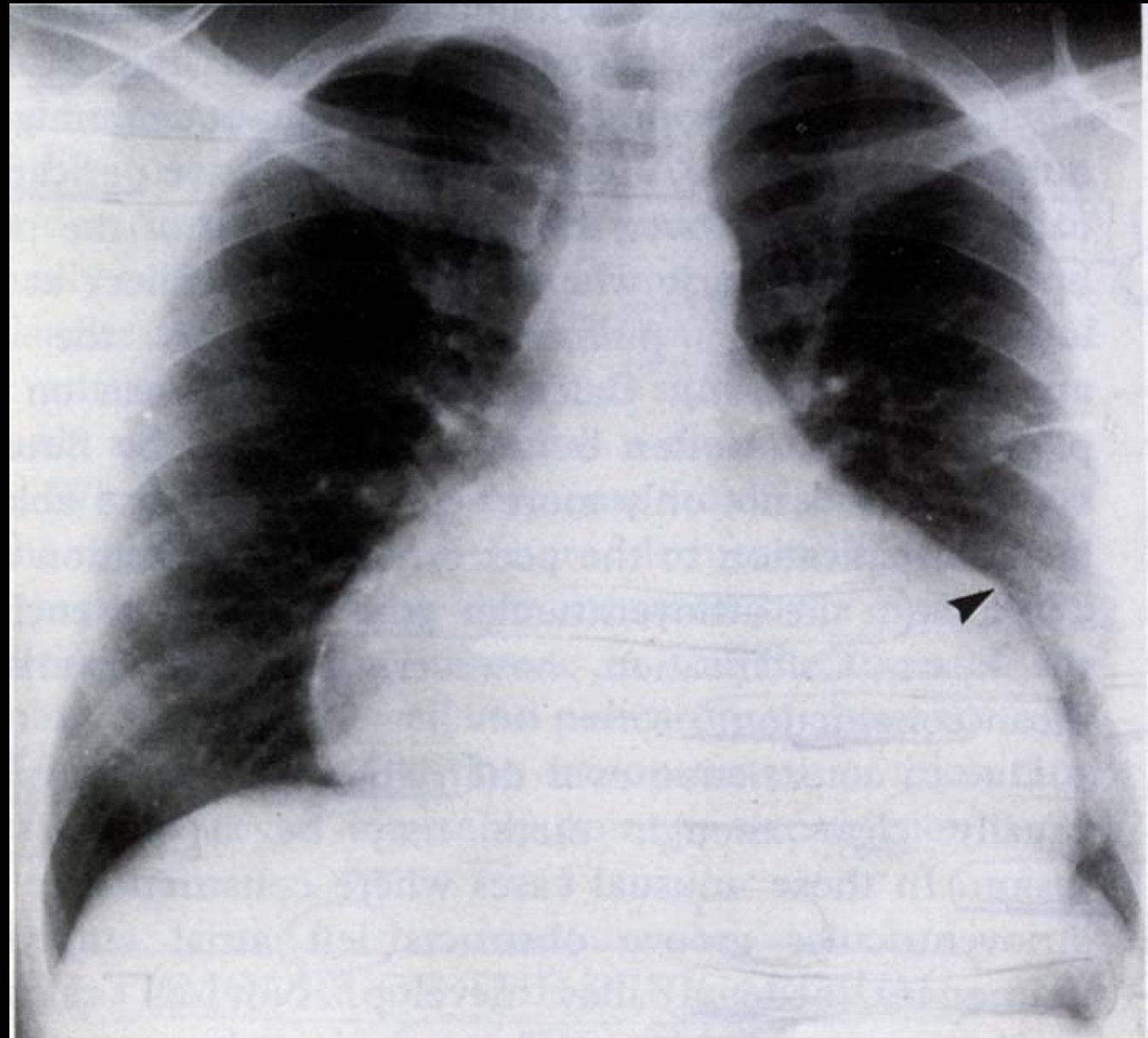
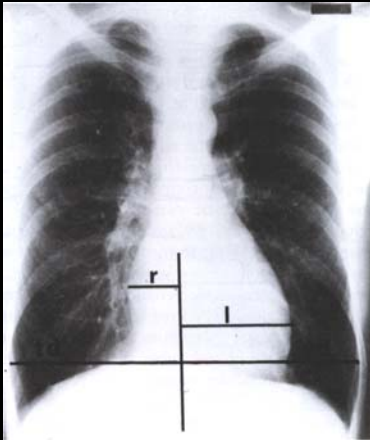

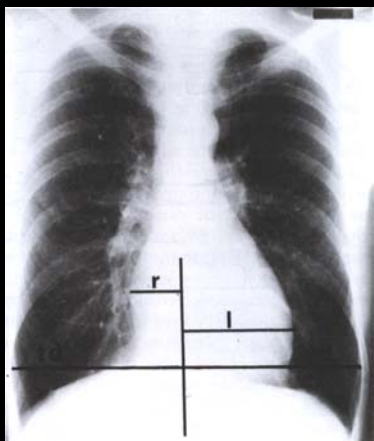

(1) Pericardial Effusion

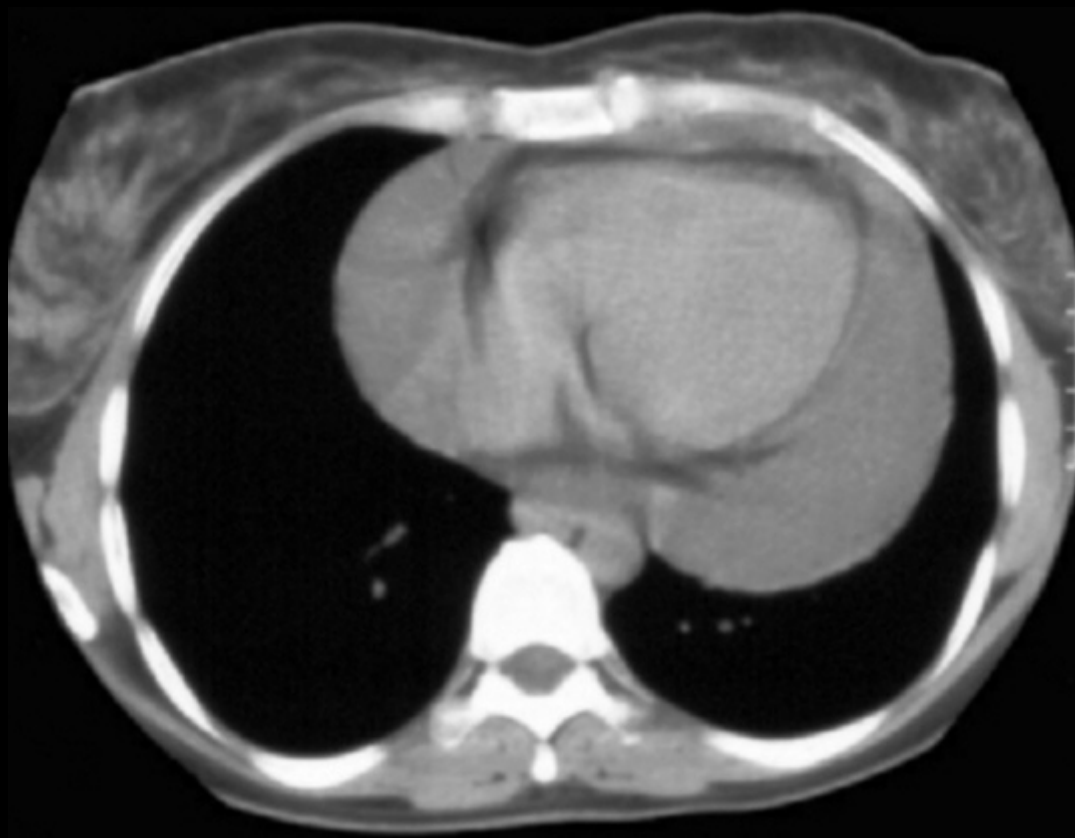

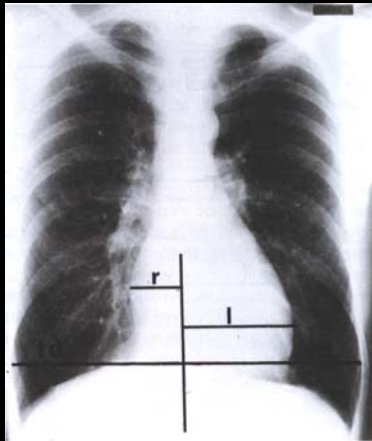

(2) Multiple Valvular lesions

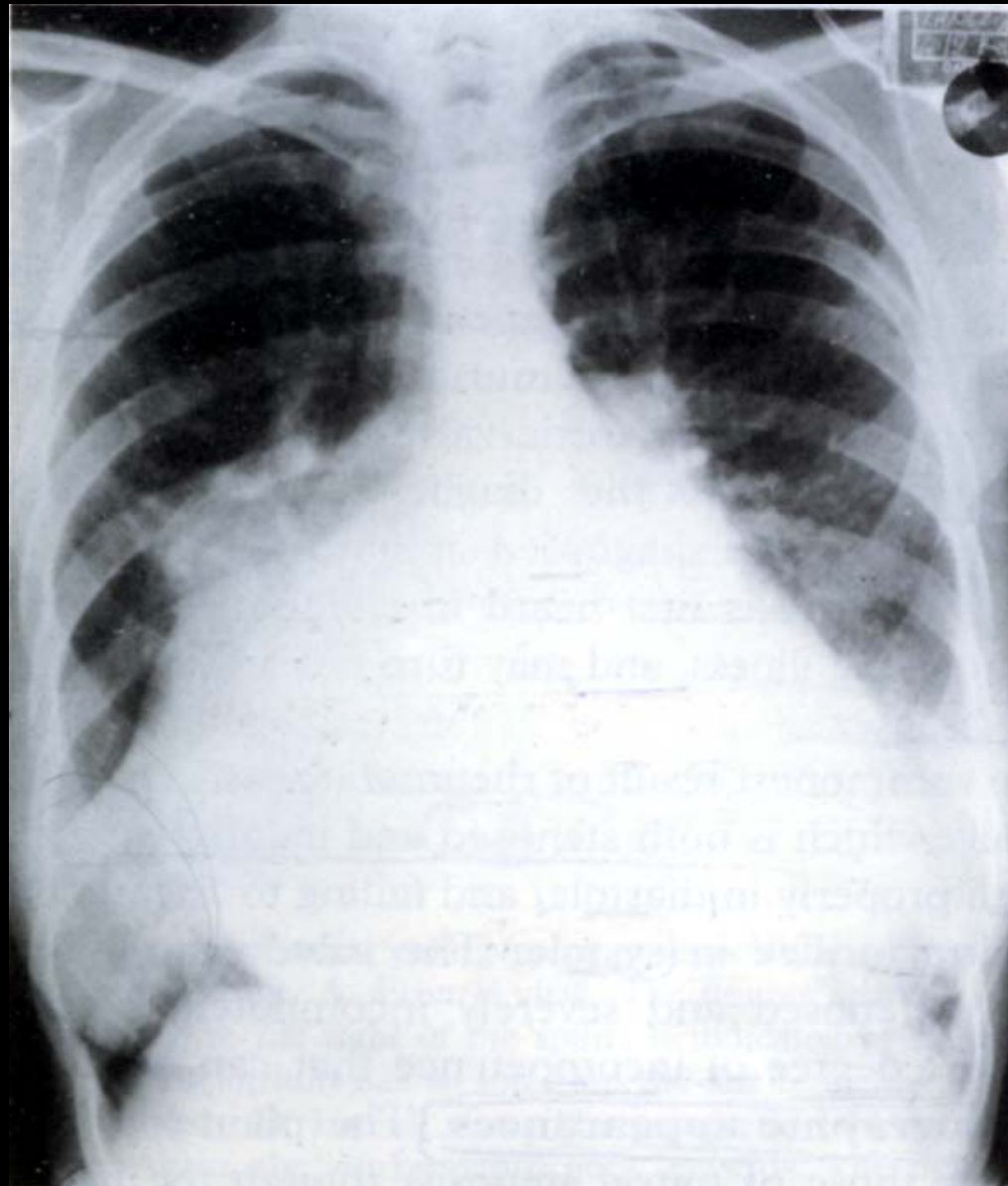

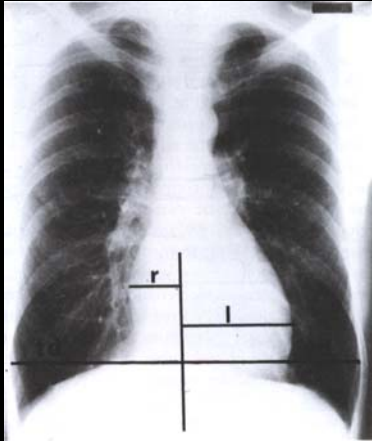

(3) Cardiomyopathy

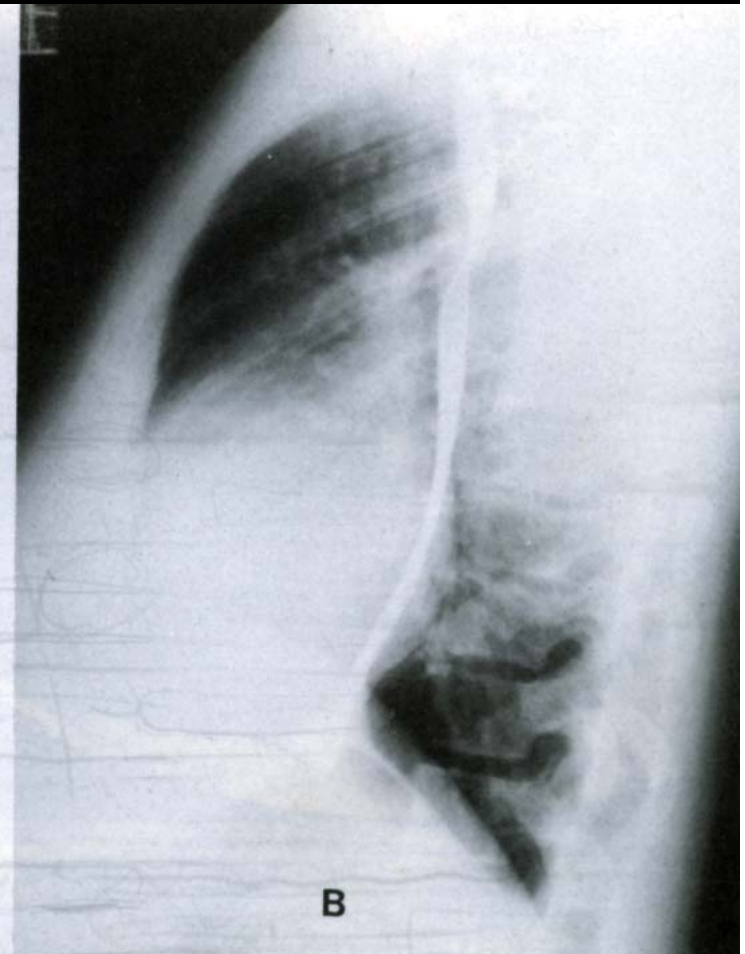
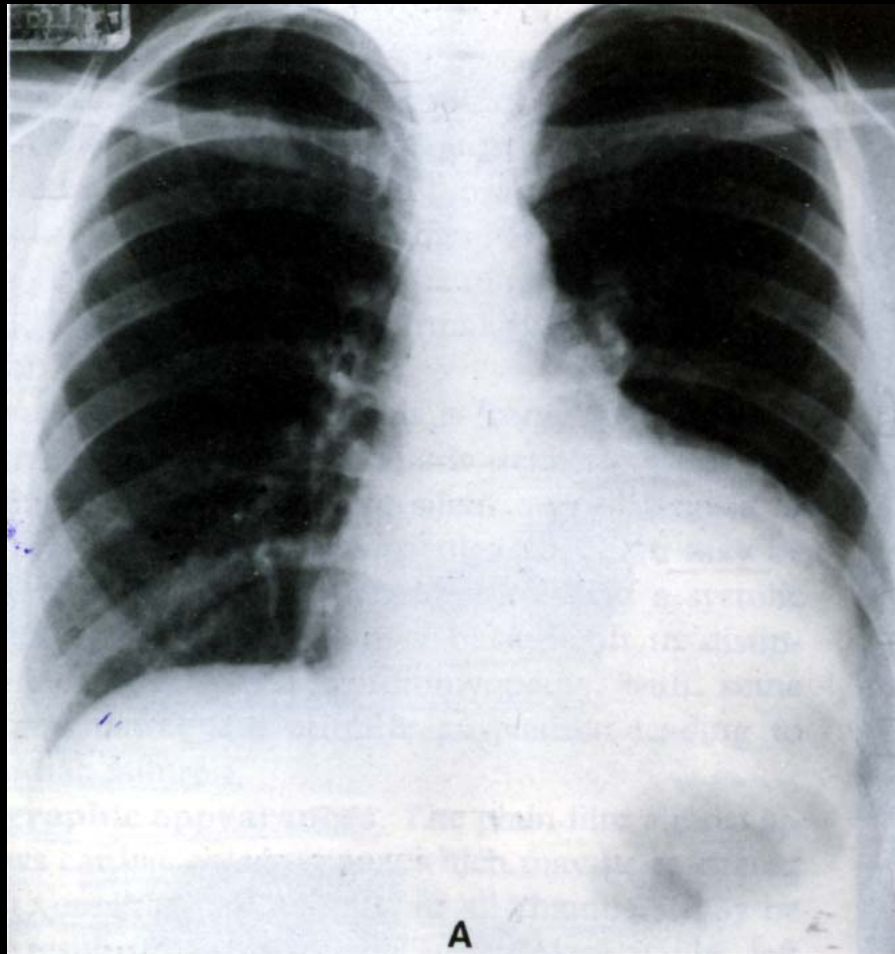

(3) Cardiomyopathy

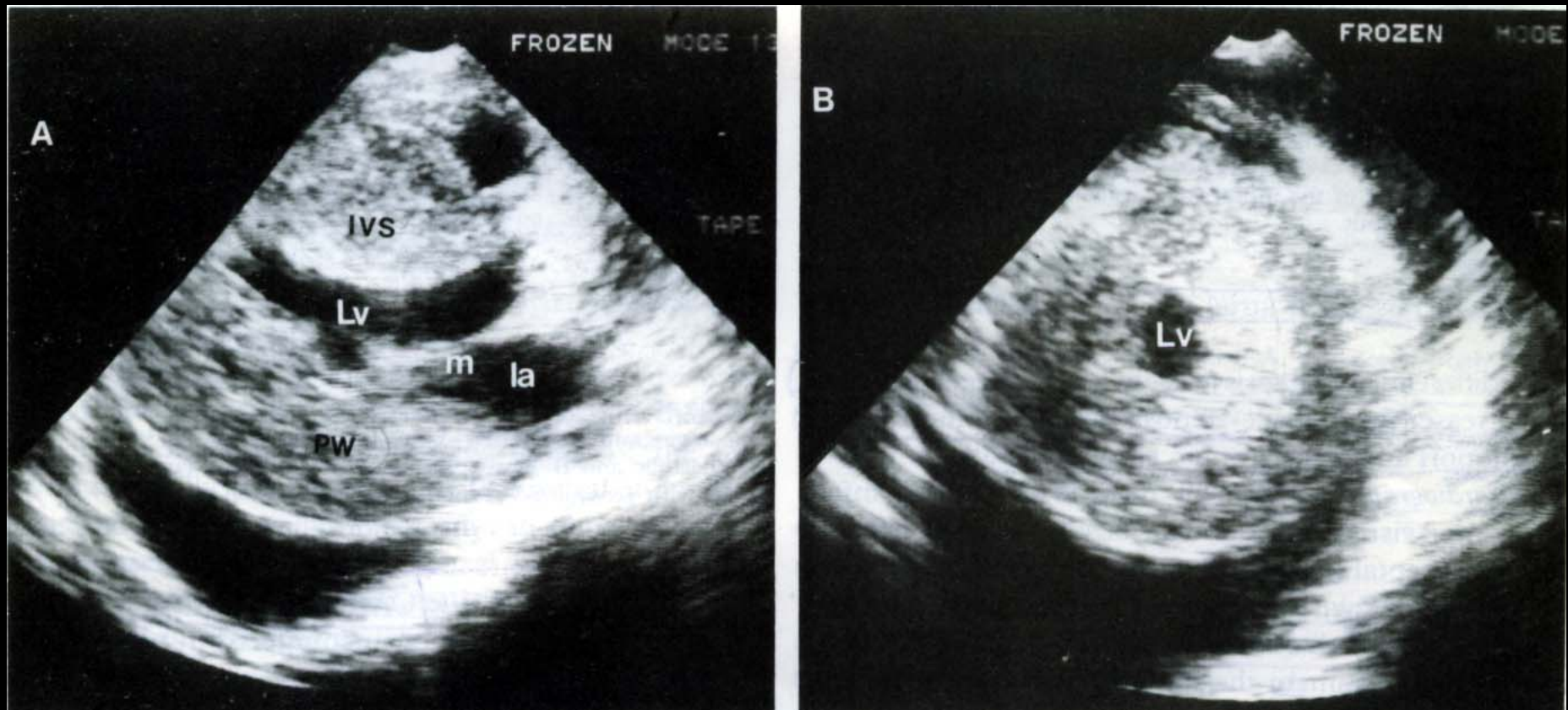

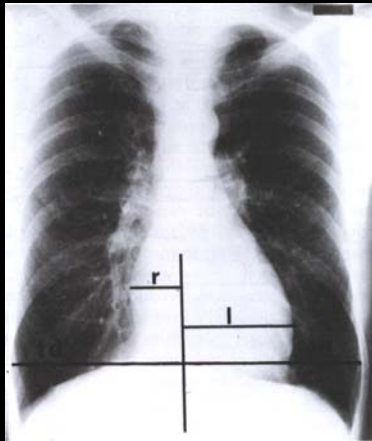

(4) Ebstein Anomaly: Atrialization of the right cardiac chamber + Oligemic lung + TV regurge

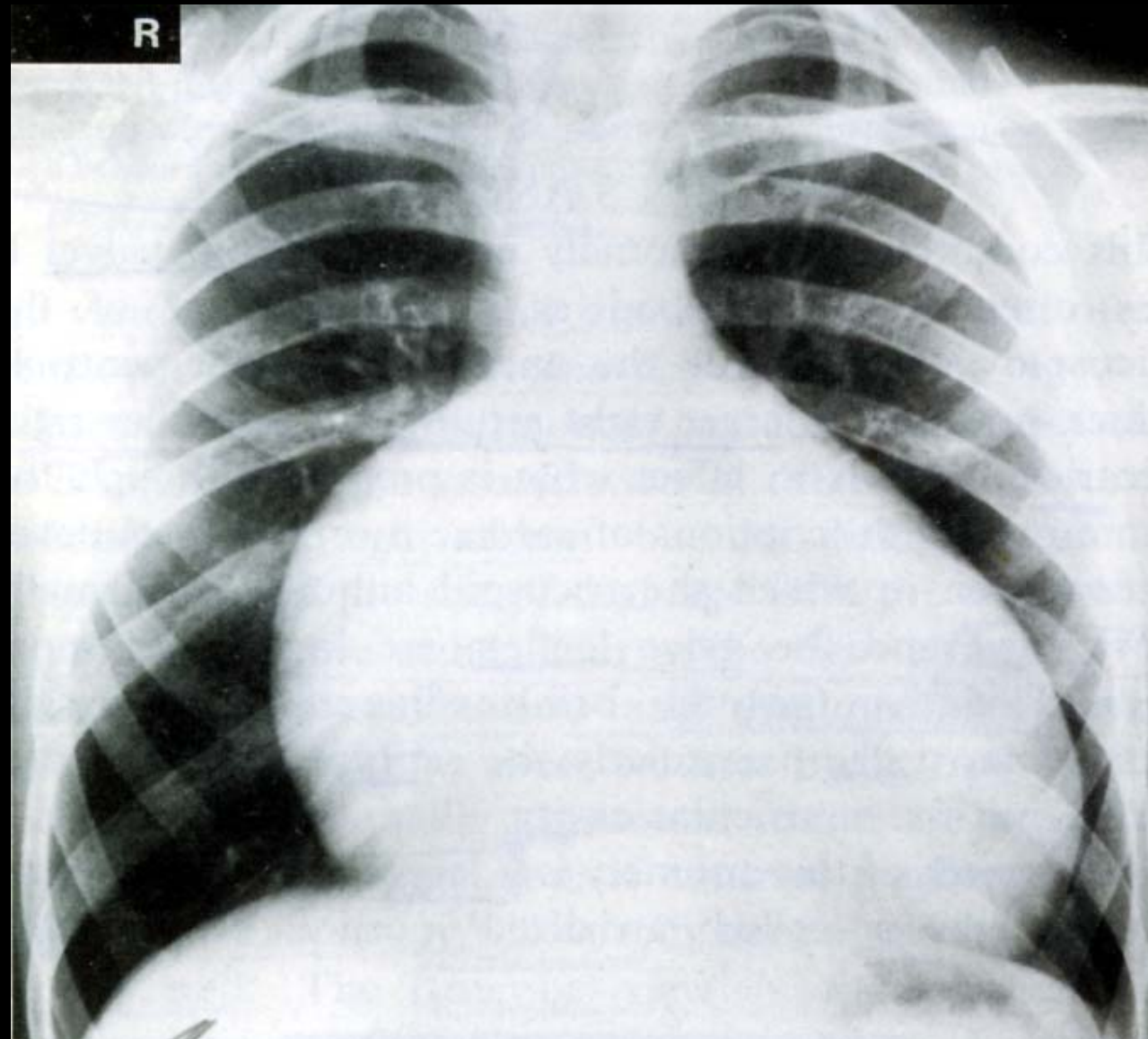

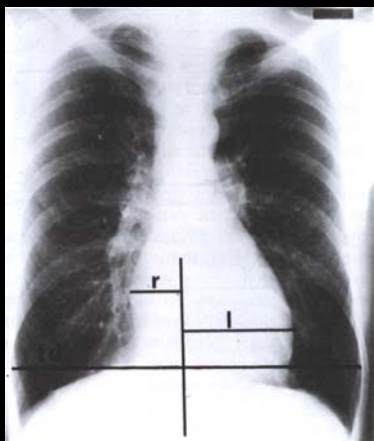

(5) ASD

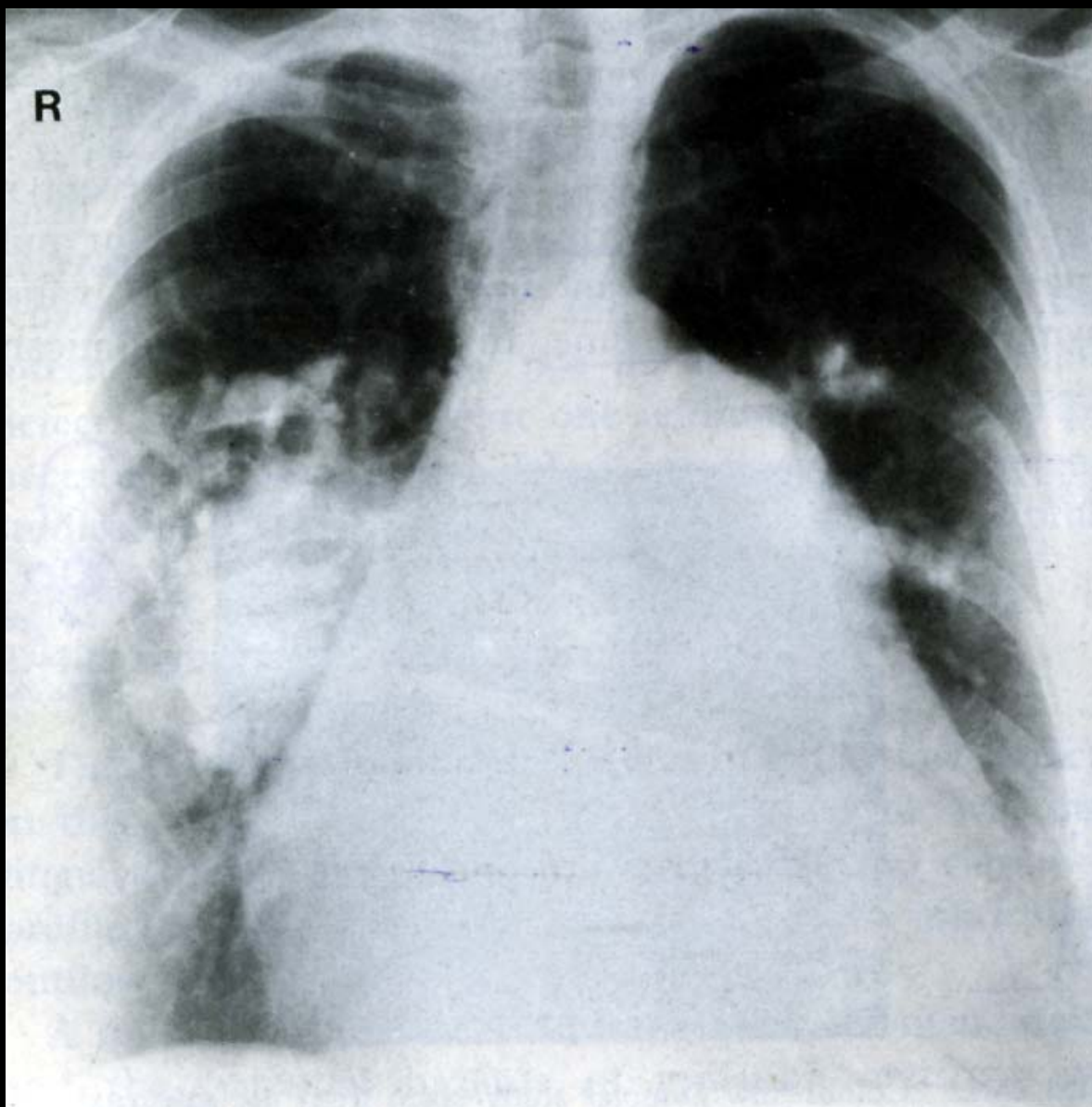



DD of Cardiac Calcifications

- **Constrictive Pericarditis**
- **Valvular Calcifications**
- **Calcified Ventricular Aneurysm**

Constrictive Pericarditis

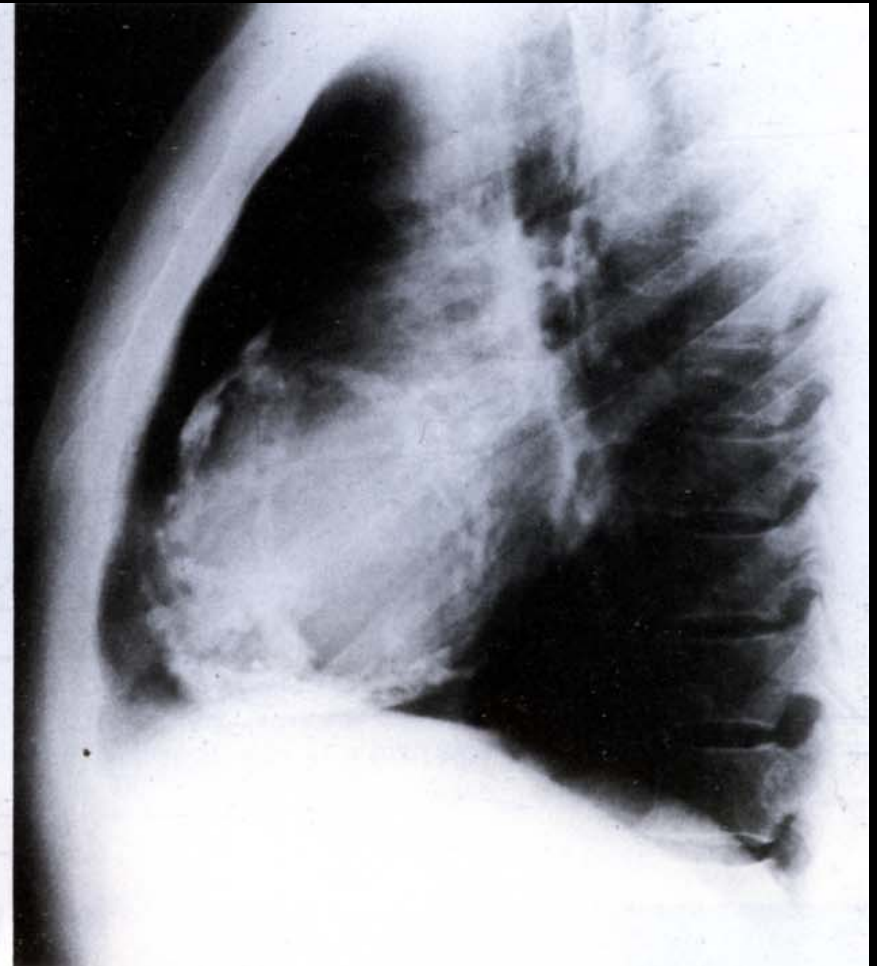
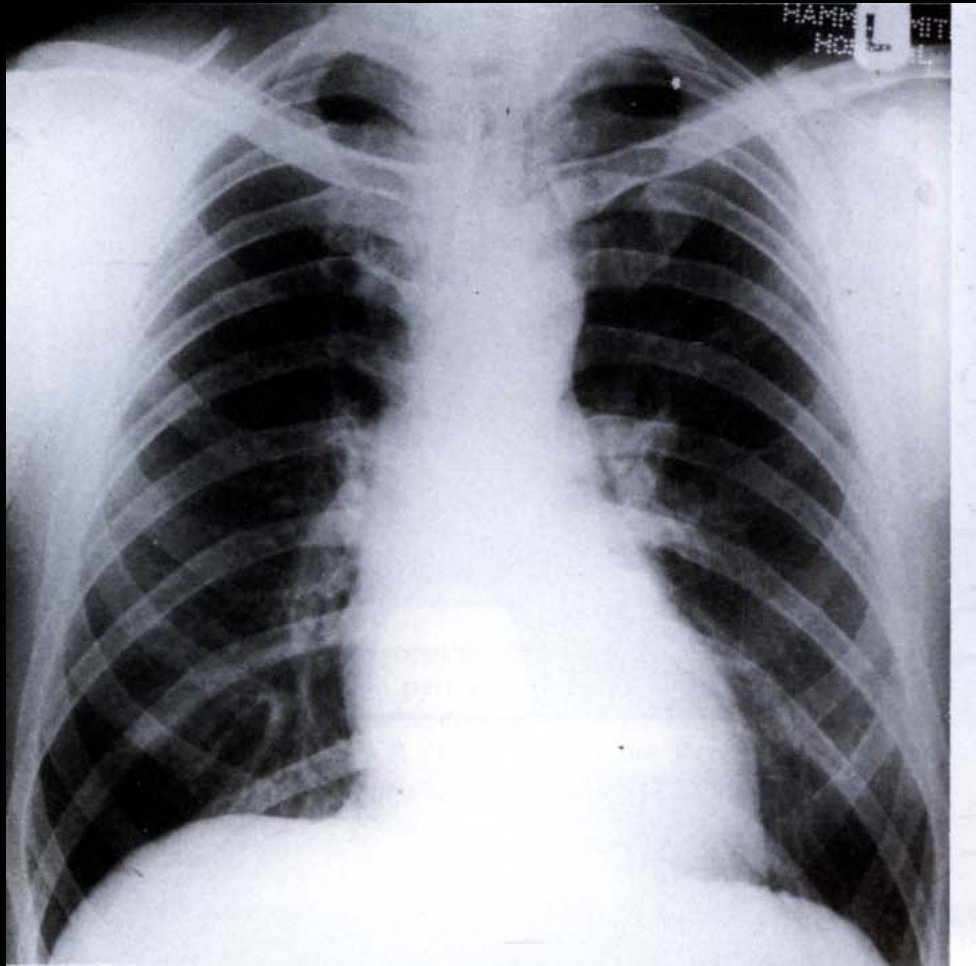

Valve Calcification

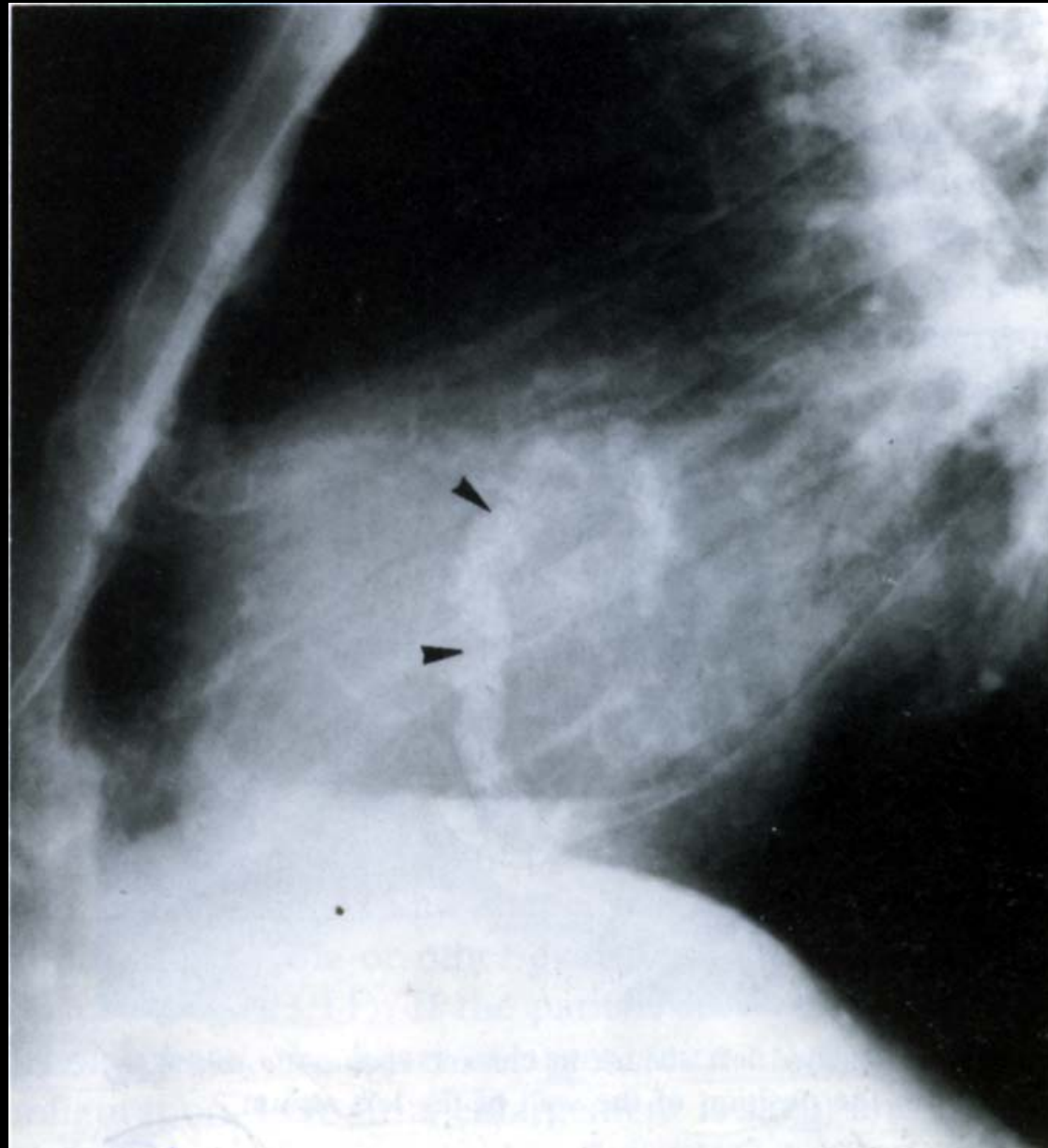

Calcified Ventricular Aneurysm

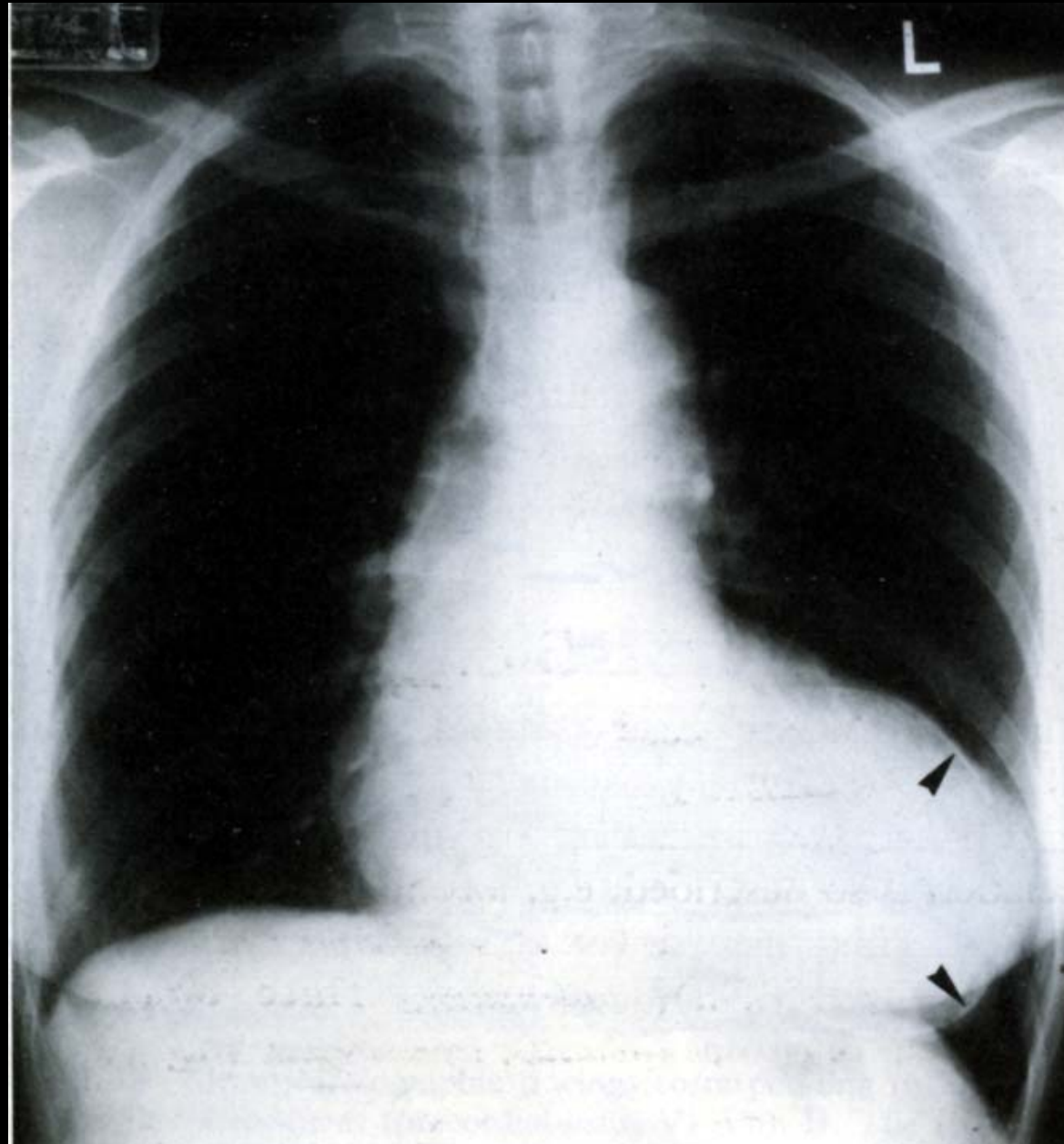



Radiological Manifestations of Left sided Heart Failure

- **Pulmonary Venous Congestion**
- **Pulmonary oedema**
- **Pulmonary Hypertension**
- **Pleural Effusion**

(1a) Pulmonary Venous Congestion

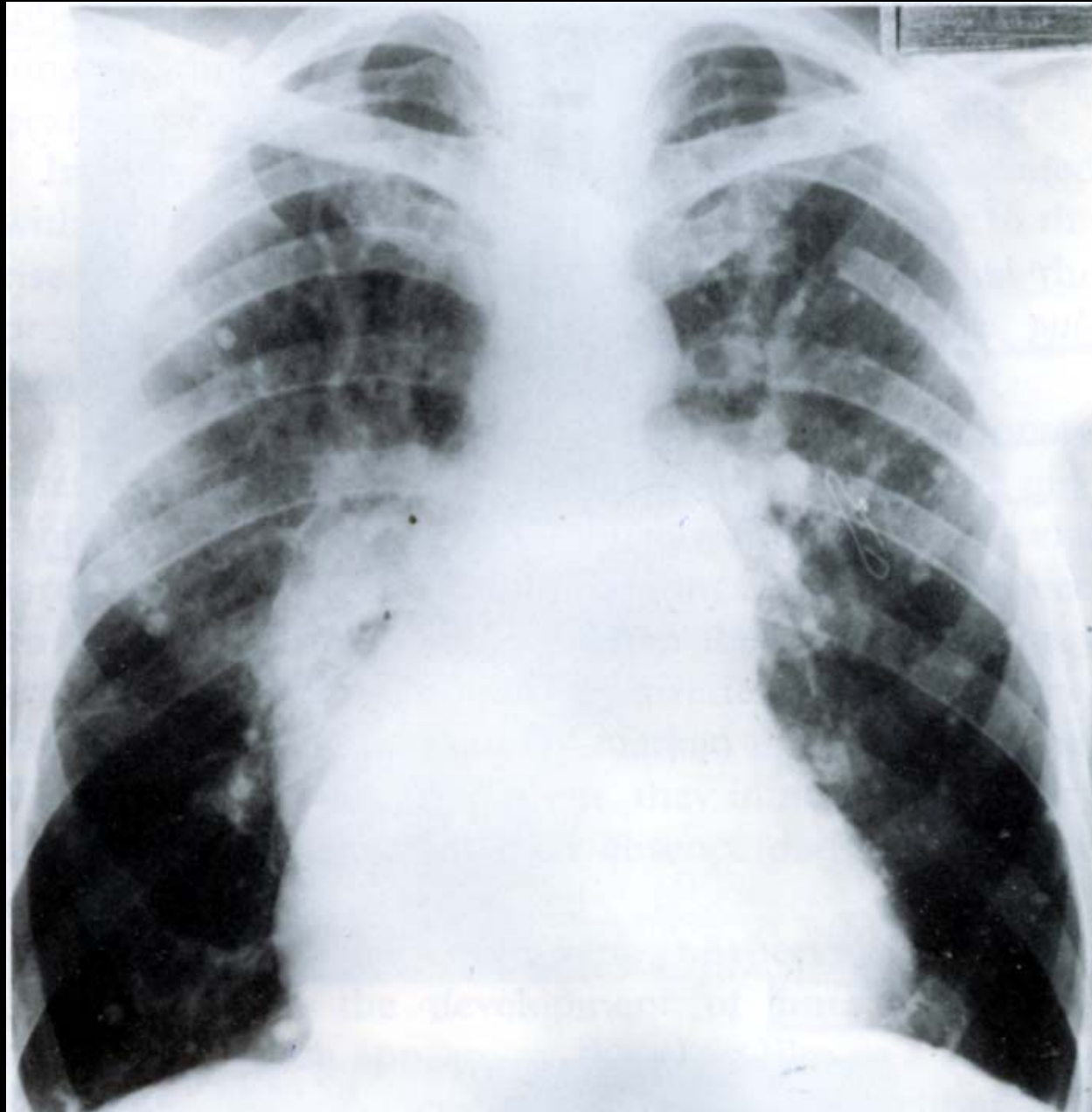

**(1b) Long standing Pulmonary Venous
Congestion**

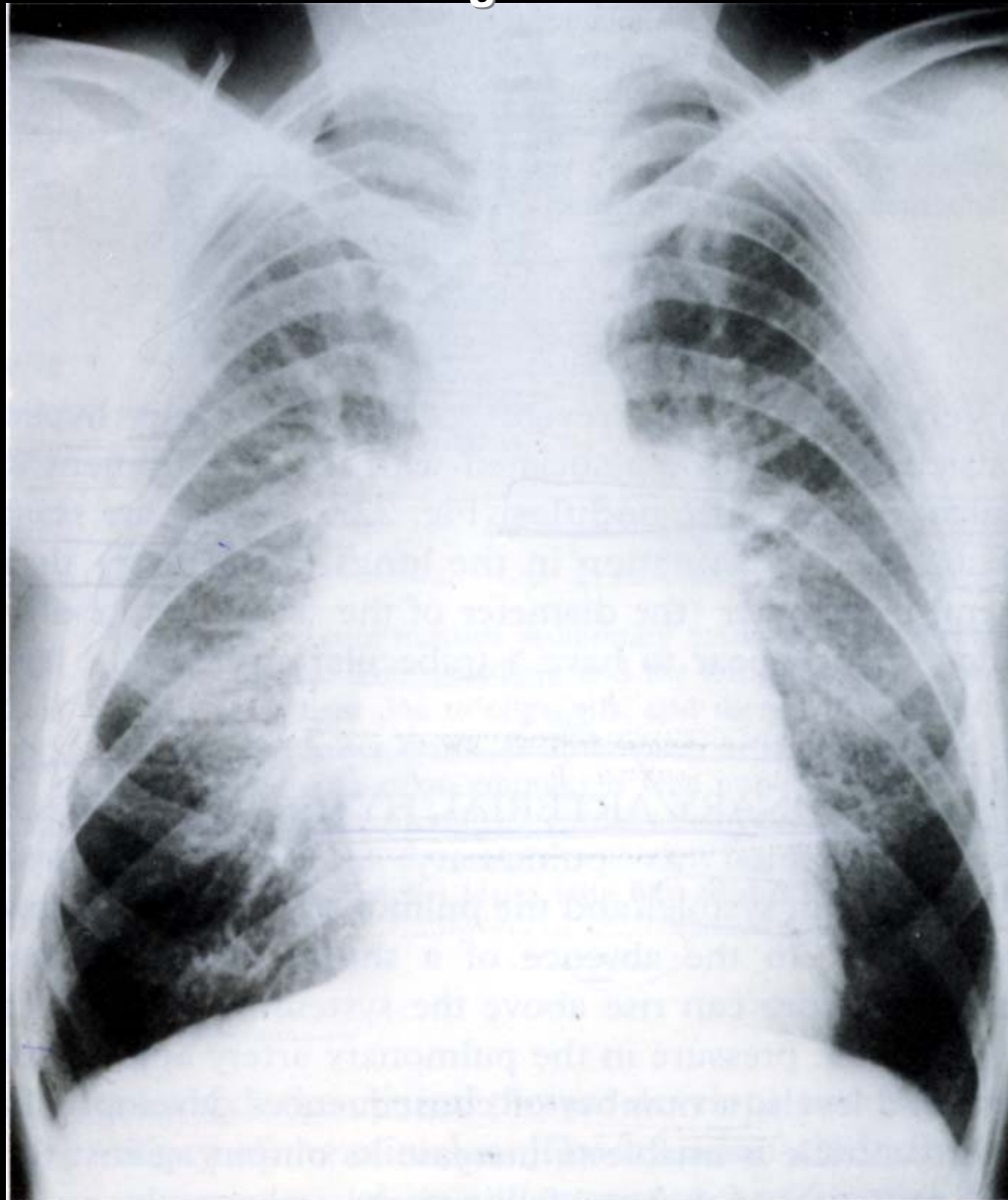

(2) Pulmonary Oedema

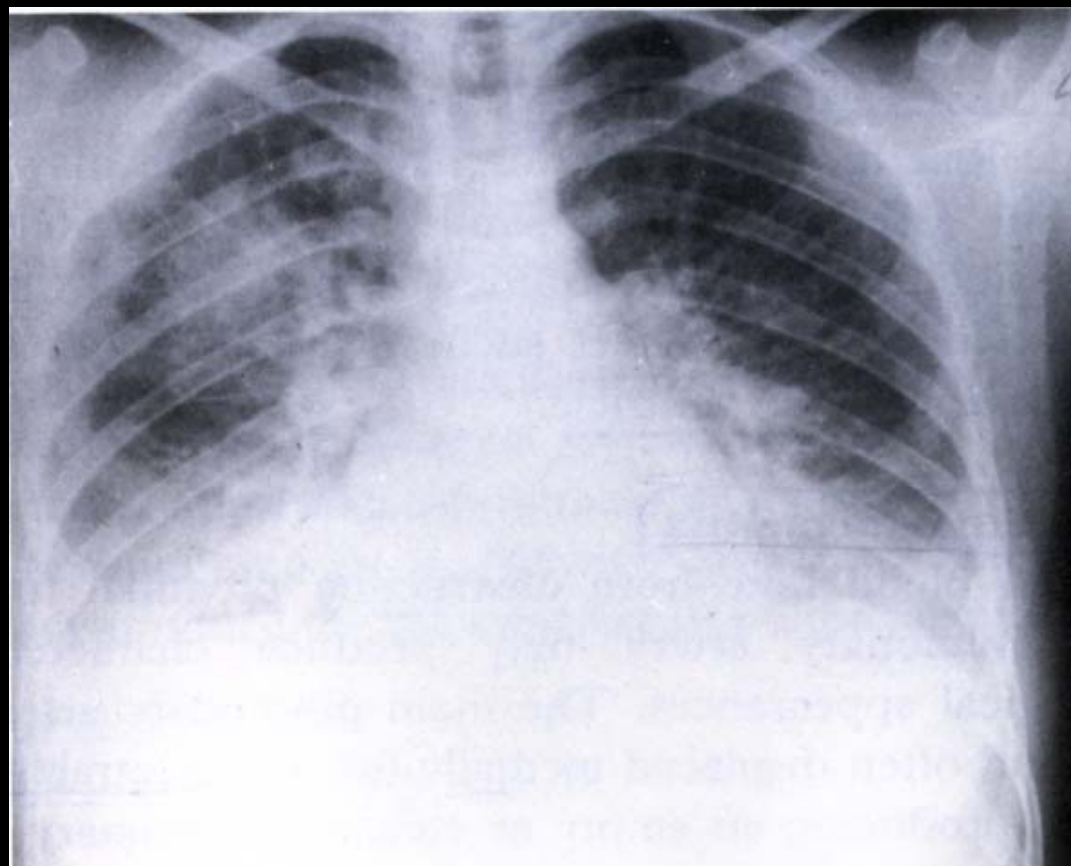
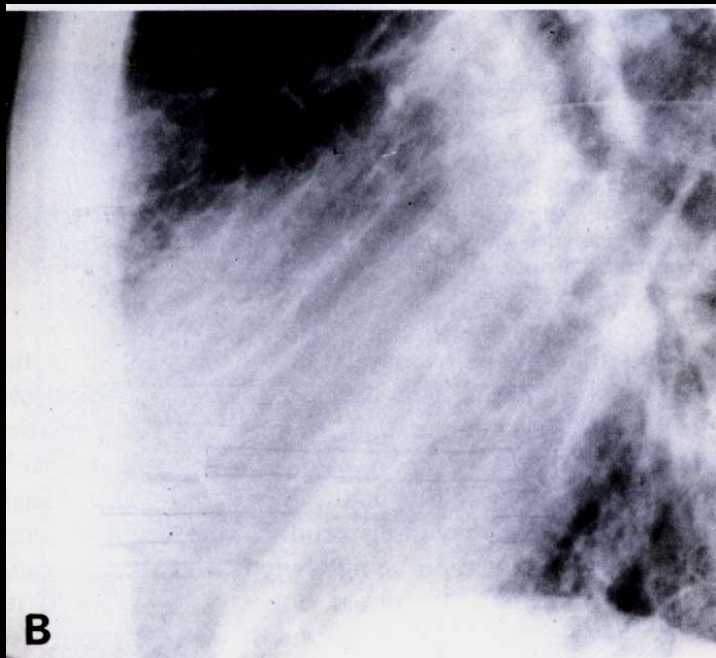
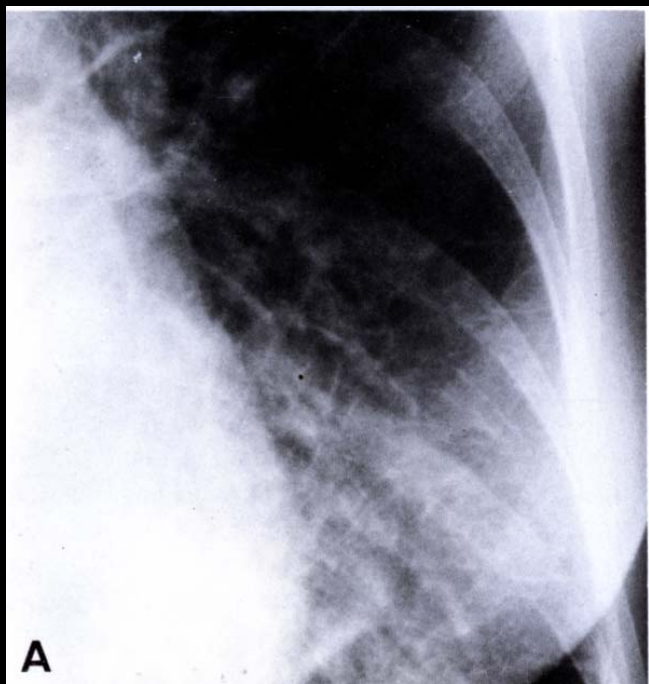

(3) Pulmonary Hypertension

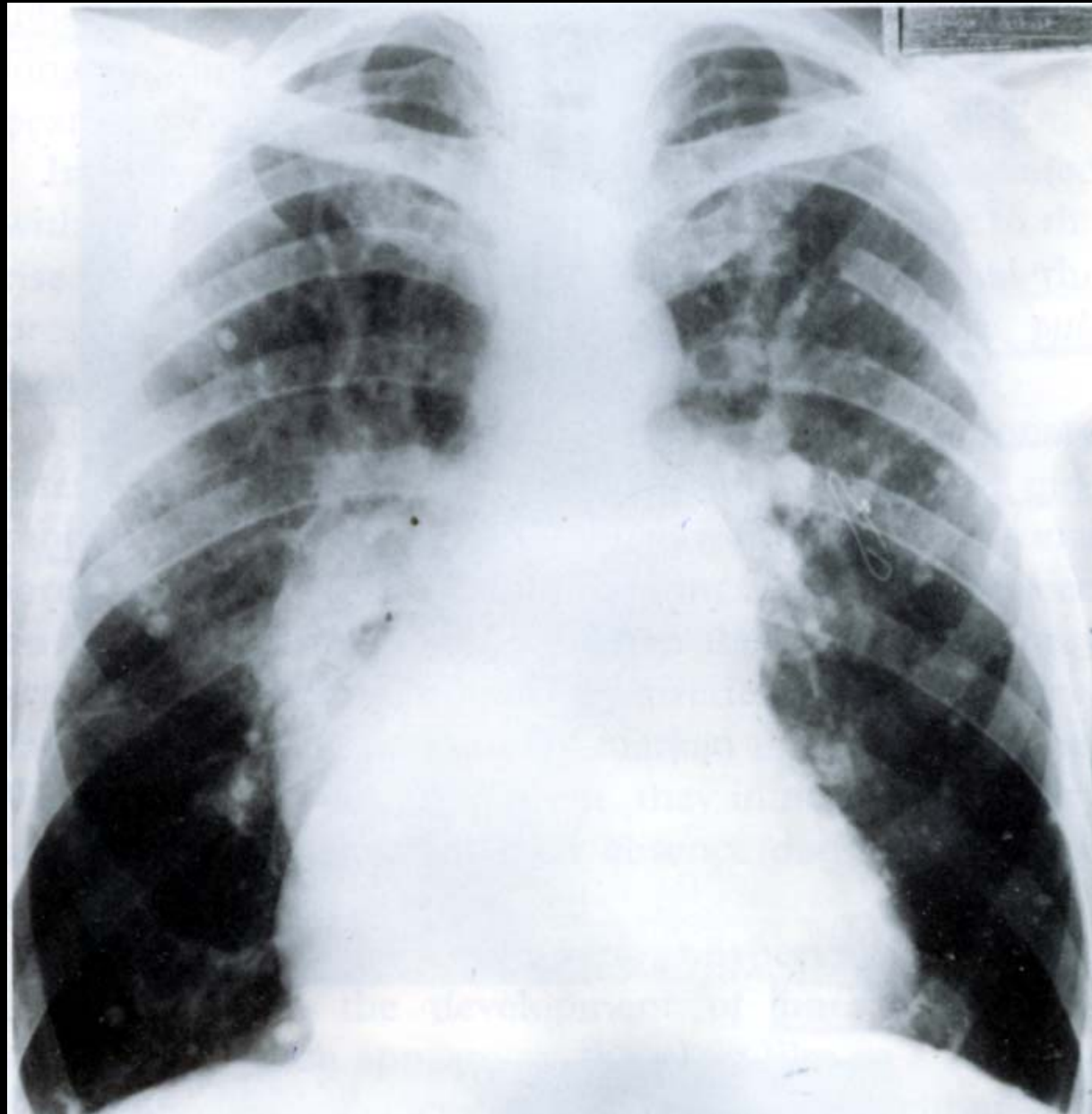

(4) Pleural Effusion

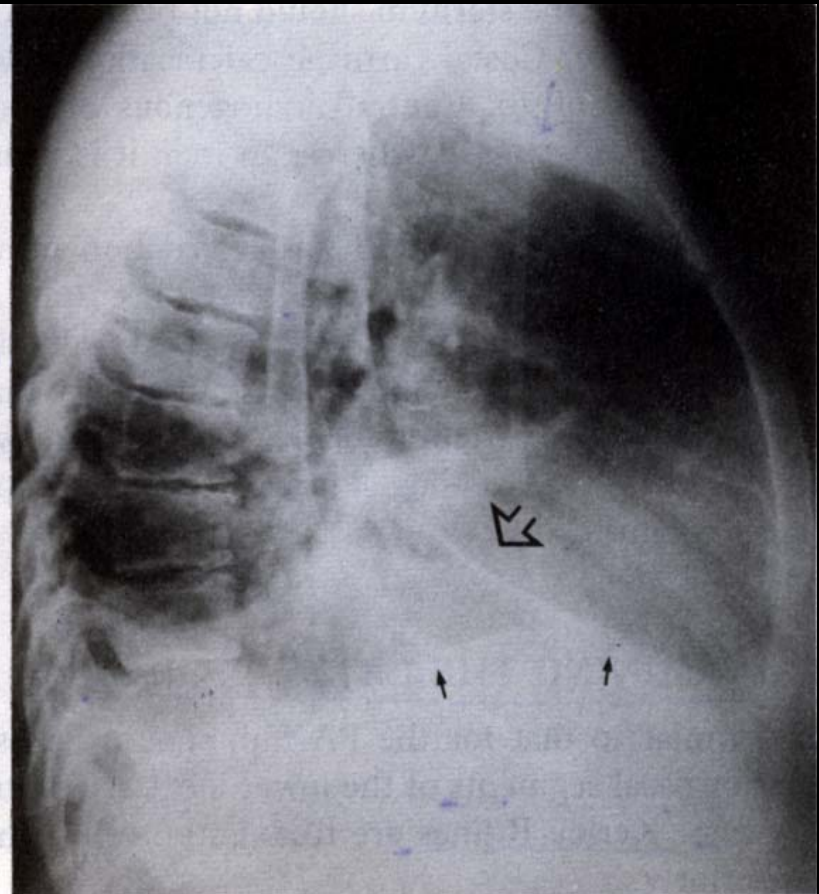
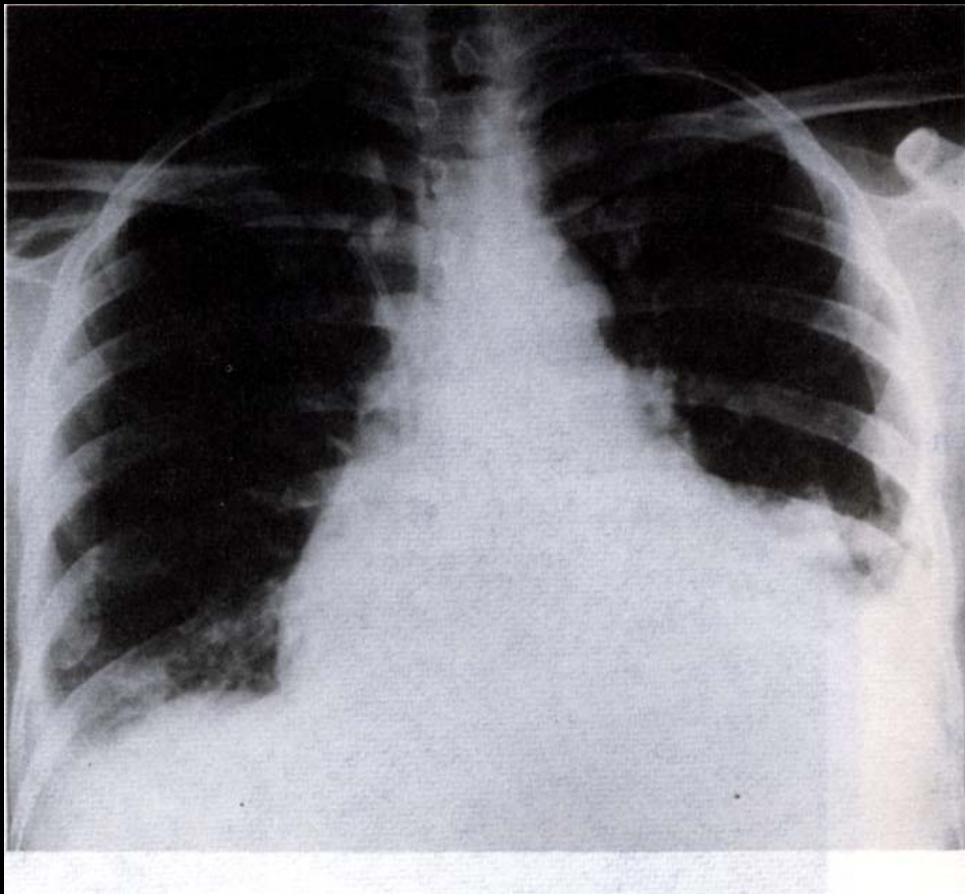

Thank You

