

BASIS OF BEARINGS

THE BEARING N 30° 00' 18" W OF NORTH FIRST STREET AS FOUND MONUMENTED AND AS SHOWN ON THE PARCEL MAP RECORDED IN BOOK 449 OF MAPS AT PAGES 52, 53, & 54 SANTA CLARA COUNTY RECORDS WAS TAKEN AS THE BASIS OF BEARINGS ON THIS MAP.

LEGEND

- PROPERTY BOUNDARY LINE
- EASEMENT LINE
- MONUMENT LINE W/ STD. CITY MONUMENT FOUND
- PARCEL LINE
- NON-ACCESS PER BK 201 O.R. PG. 652 & BK 810 O.R. PG. 415
- SET 1" IRON PIPE RCE 30799
- PUBLIC SERVICE EASEMENT
- LANDSCAPE EASEMENT
- SIDEWALK EASEMENT
- S.E.
- L.E.
- P.S.E.

PARCEL MAP

CONSISTING OF TWO SHEETS

BEING A RESUBDIVISION OF PARCEL 4 AS SHOWN ON THE PARCEL MAP RECORDED IN BOOK 518 OF MAPS AT PAGES 15, 16, 17 SANTA CLARA COUNTY RECORDS, LYING WITHIN THE CITY OF SAN JOSE.

SAN JOSE
MAY 1989

CALIFORNIA
SCALE: 1" = 100'

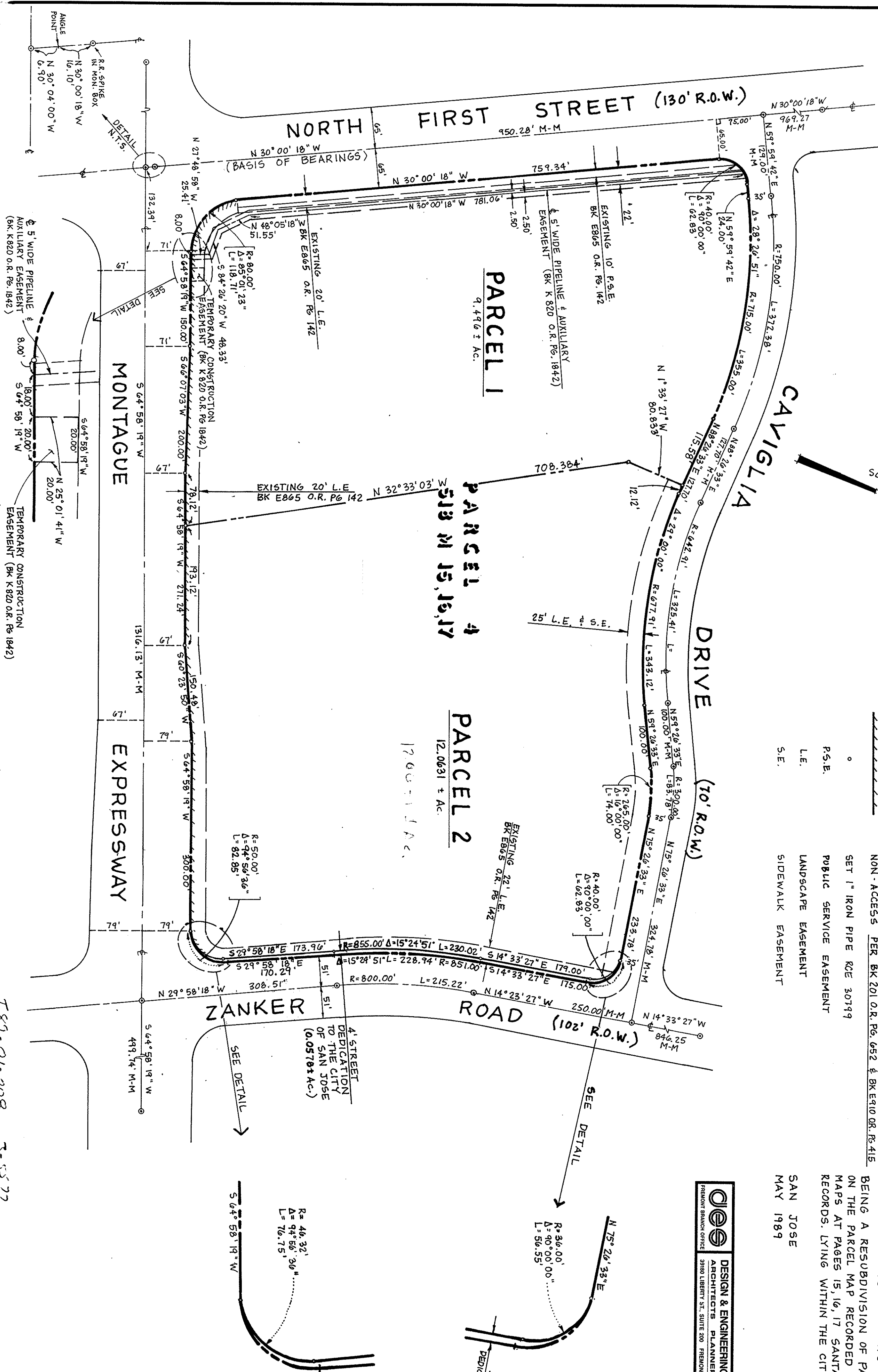

T 87-01-008 3-5577