

## CORNER RECORD

Document Number CR 392  
 County of Alameda, California  
 HUMANN CO. JOB NO.: 94023

City of OAKLAND

Brief Legal Description LOT 16, TRACT 945

CORNER TYPE		COORDINATES (Optional)
Government Corner <input type="checkbox"/>	Control <input type="checkbox"/>	N _____
Meander <input type="checkbox"/>	Property <input checked="" type="checkbox"/>	E _____
Rancho <input type="checkbox"/>	Other <input type="checkbox"/>	Zone _____ Datum _____
Date of Survey: 03/17/1994.		Elevation _____

## Corner:

Left as found ☐ Found and tagged ☐ Established ☐ reestablished ☐ Rebuilt ☐

Identification and type of corner found: Evidence used to identify or procedure used to establish or reestablish the corner:

S E E S E P E R A T E M A P

A description of the physical condition of the monument as found and as set or reset: (box checked where applicable)

- |                                     |   |   |
|-------------------------------------|---|---|
| <input checked="" type="checkbox"/> | ⊙ | FOUND STANDARD STREET MONUMENT PER RECORD MAP |
| <input checked="" type="checkbox"/> | ● | FOUND IRON PIPE W/TAG LS6062                  |
| <input type="checkbox"/>            | ▲ | FOUND RAILROAD SPIKE                          |
| <input type="checkbox"/>            | ■ | FOUND NAIL AND SHINNER                        |
| <input type="checkbox"/>            | • | FOUND NAIL AND TAG                            |
| <input type="checkbox"/>            | ■ | FOUND HUB AND TAG                             |
| <input type="checkbox"/>            | + | FOUND CUT CROSS                               |
| <input checked="" type="checkbox"/> | ○ | SET 5\8" STEEL BAR W/ PLASTIC CAP LS 5452     |
| <input type="checkbox"/>            | □ | SET HUB AND TAG LS 5452                       |
| <input checked="" type="checkbox"/> | ⊗ | SET CUT CROSS                                 |

## SURVEYOR'S STATEMENT

This Corner Record was prepared by me or under my direction in conformance with the Land Surveyors Act on MAY 24, 1994.

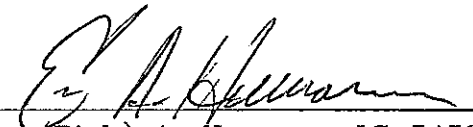
  
 Eric (Rick) A. Humann LS 5452



## COUNTY SURVEYOR'S STATEMENT

This Corner Record was received JANUARY 19, 1995 and examined and filed 6/26/1995

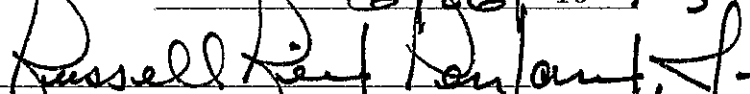
  
 Russell Reid Penland Jr., LS 5726, Deputy County Surveyor

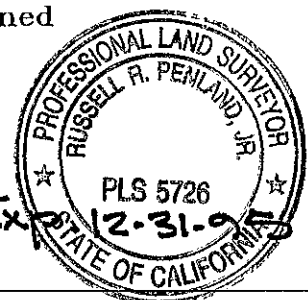

County Surveyor's Comment

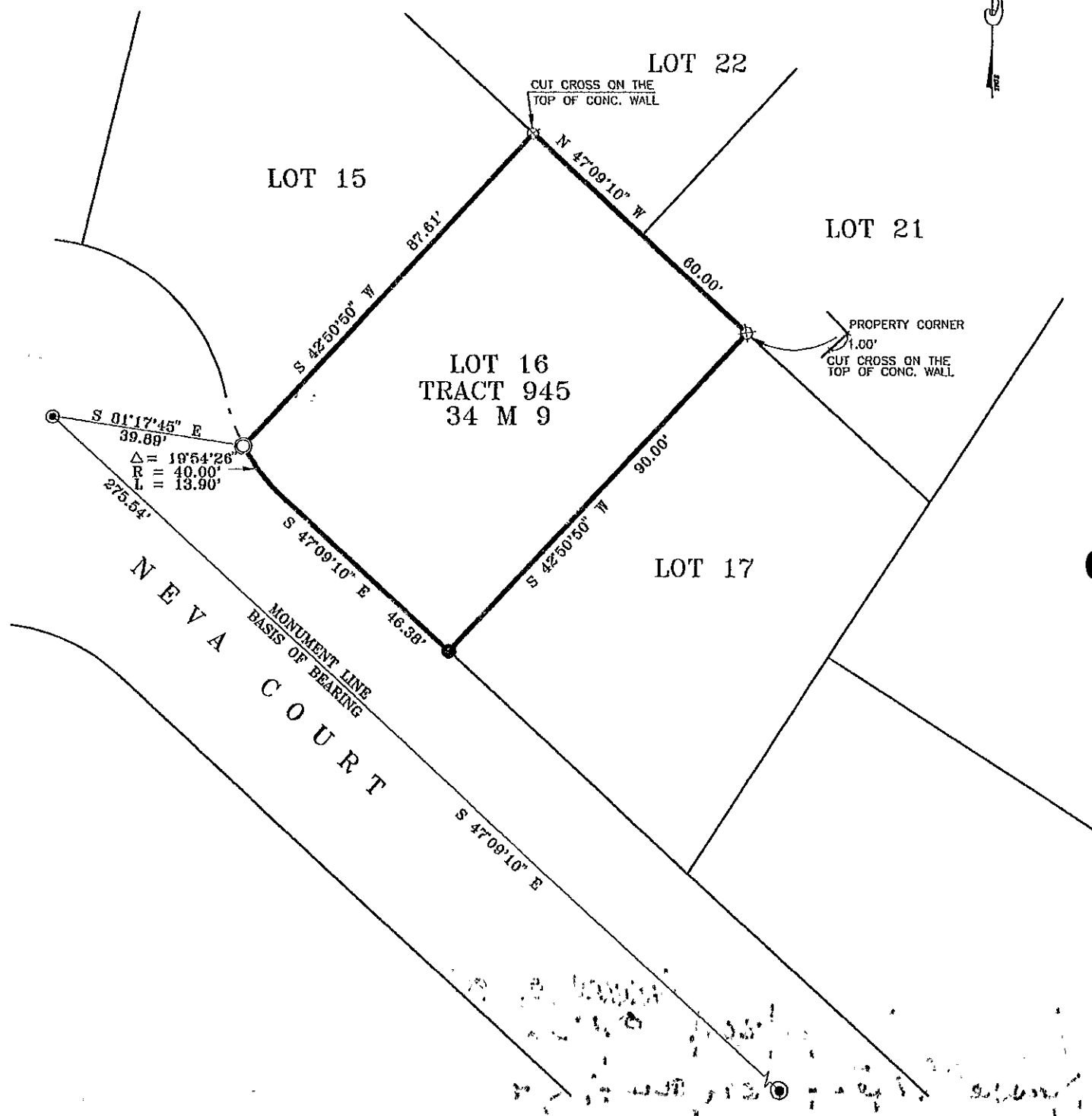

100-18-51.912

**HUMANN COMPANY INC.**

ENGINEERING - SURVEYING  
1021 BROWN AVE. LAFAYETTE, CA 94549  
PH (510)283-5000 FAX (510)283-3578

**BOUNDARY SURVEY**

DENNIS MACMAHON  
75 LAFAYETTE ST, SAN FRANCISCO, CALIFORNIA