

BASIS OF BEARINGS
The bearing N. 32°55'E. along the centerline of Williams Street as shown on the Map of Tract 2310 filed October 26, 1962 in Book 45 of maps at Page 87, Alameda County Records, was taken as the basis of bearings for this map.

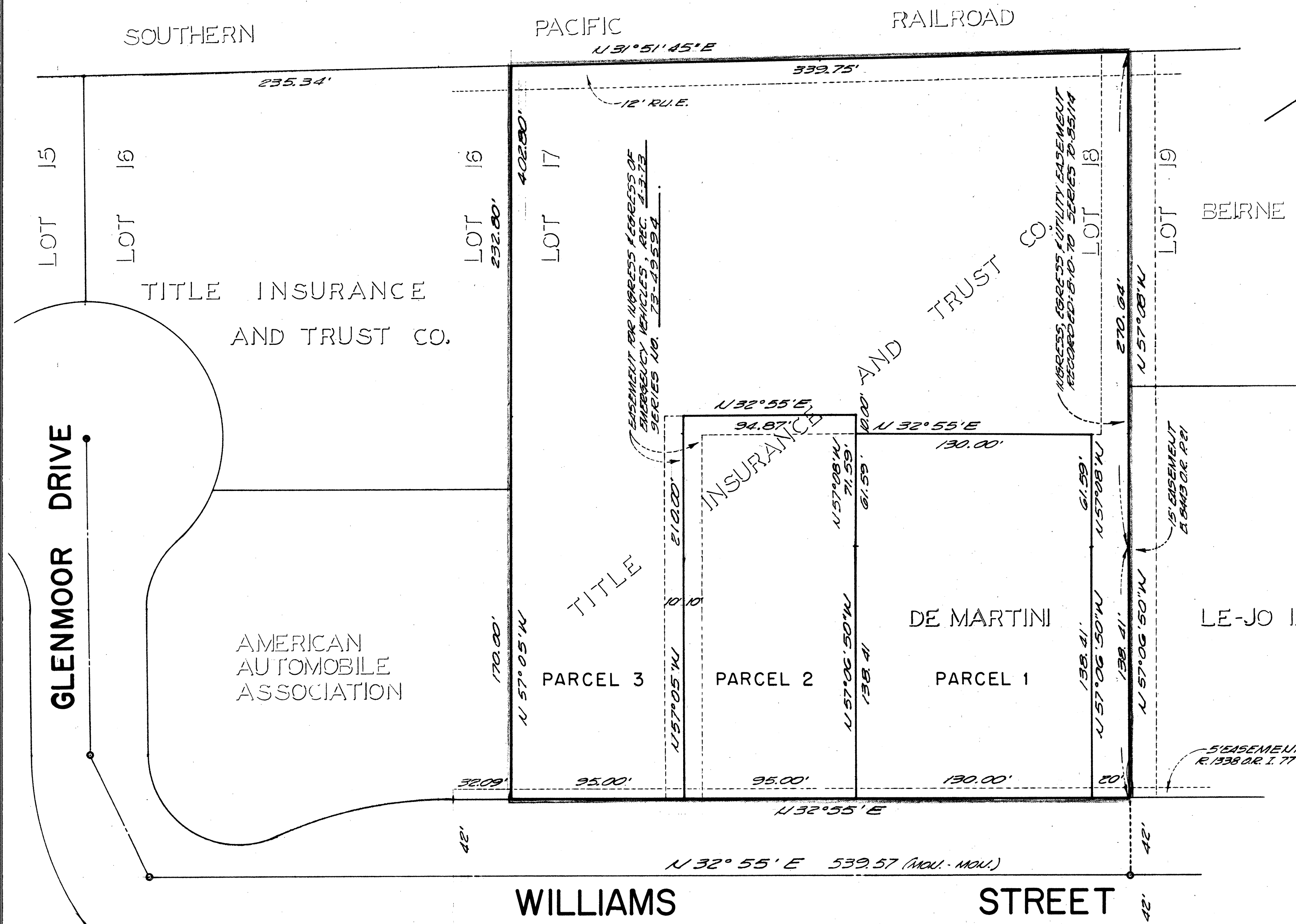

SURVEYOR'S CERTIFICATE

This map was prepared by me or under my direction and was compiled from record data in conformance with the requirements of the Subdivision Map Act at the request of Title Insurance and Trust Company in February, 1973. I hereby certify that all provisions of applicable State law and local ordinances have been complied with.

Leroy Martin
LEROY MARTIN, P.E.
R.C.E.No. 7996

CITY ENGINEER'S CERTIFICATE

This map has been examined this 10th day of MAY, 1973 for conformance with the requirements of Section 11375 of the Subdivision Map Act.

T.M. Blalock
T.M. BLALOCK, Acting City Engineer
R.C.E. No. 11973

RECORDER'S CERTIFICATE

Filed this 14th day of MAY, 1973, at 10 A.M. in Book 79 of Parcel Maps at Page 53 at the request of T.M. BLALOCK.

#592

#73-65429

JACK G. BLUE
County Recorder

By: [Signature]
Deputy County Recorder

PARCEL MAP NO.1113

OWNERS: TITLE INSURANCE AND TRUST COMPANY
DE MARTINI, JOHN C. & CATHERINE E.

LOT 17 AND LOT 18 IN BLOCK 3 OF TRACT
2310, FILED IN BOOK 45 OF MAPS AT PAGE 87,
AT 146972, ALAMEDA COUNTY RECORDS

THE CITY OF FREMONT
ALAMEDA COUNTY, STATE OF CALIFORNIA
AAA ENGINEERING COMPANY
LEROY MARTIN P.E. CONSULTING CIVIL ENGINEER
HAYWARD, CALIFORNIA

SCALE: 1" = 40' FEBRUARY 1973

SHEET 1 OF 1 SHEET