

WALL PASS THRU

N.T.S.

8

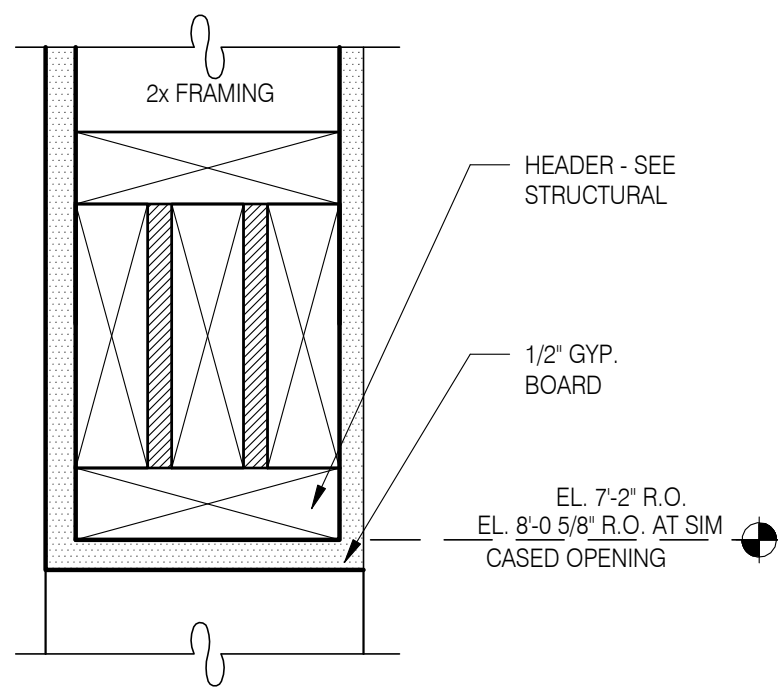

CASED OPENING DETAIL

N.T.S.

5

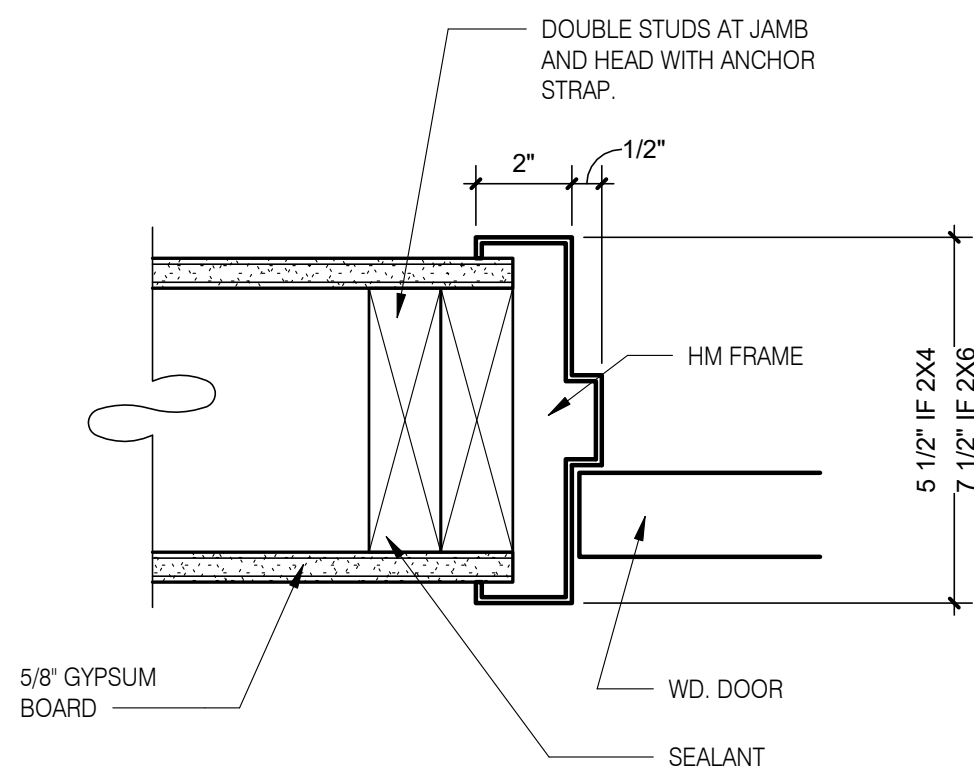

HEAD/JAMB @ H.M. DOOR

N.T.S.

6

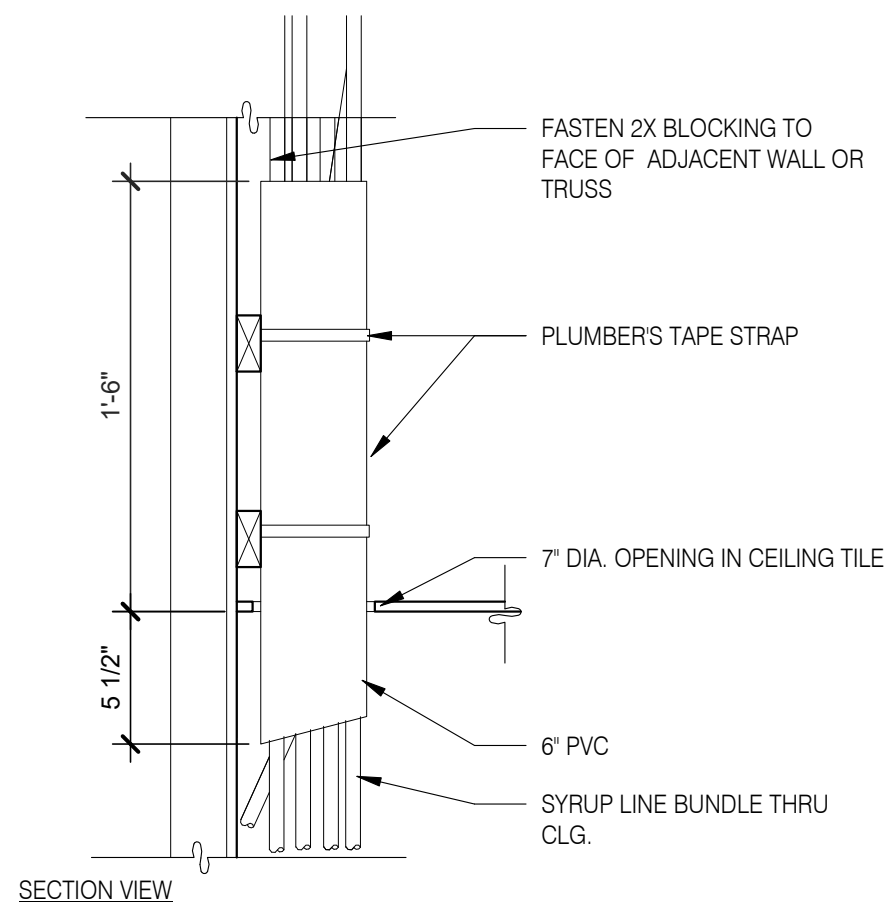

SYRUP BUNDLE CLG.1 1 1/2" = 1'-0"

10

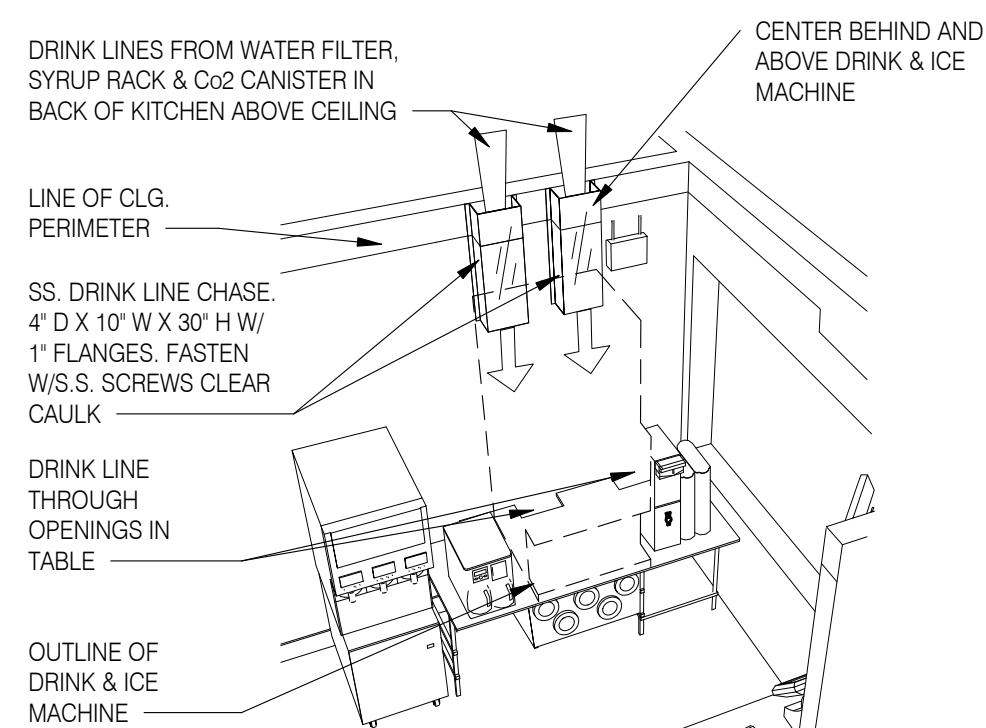

NOTE: SEE DETAIL 8/P6.0 DRINK SYSTEM SCHEMATIC
& DETAIL 6/P6.0 AND 7/P6.0 FOR DRINK LINES

SYRUP CHASE ON WALL 1 1/2" = 1'-0"

11

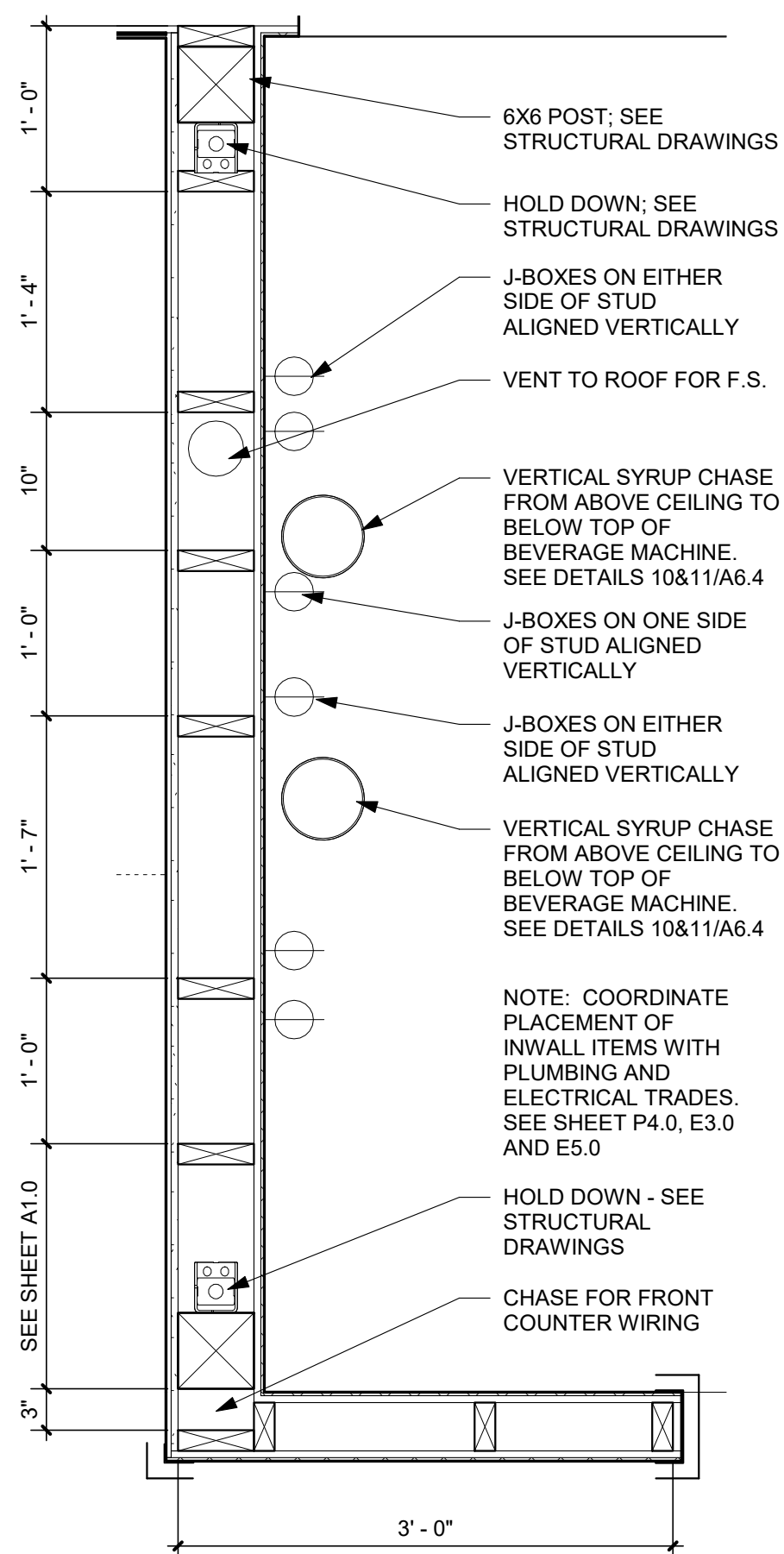

INTERIOR CHASE WALL

$$1'' = 1' - 0''$$

7

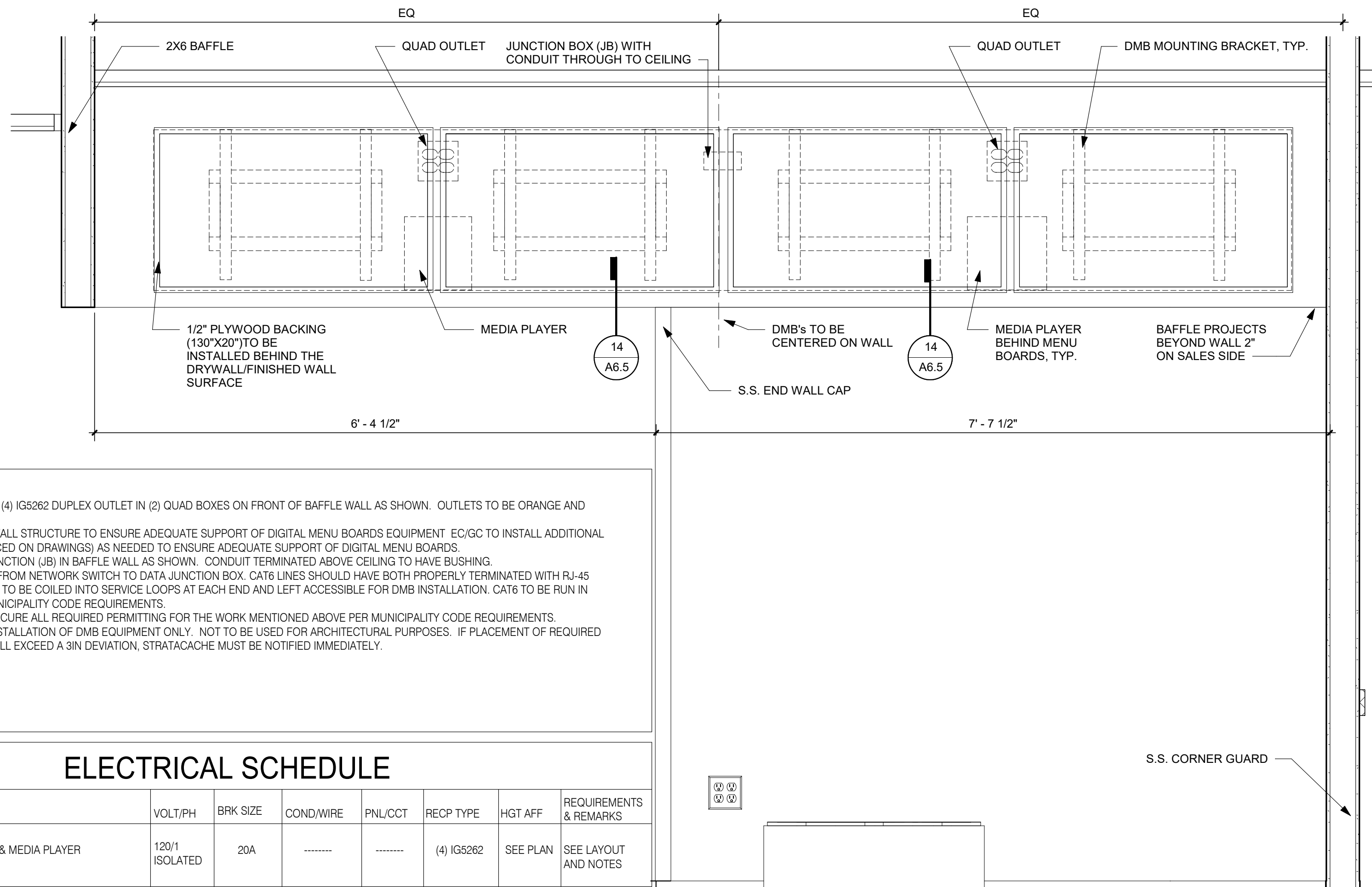

NOTES:

1. EC/GC TO INSTALL A TOTAL OS (4) 656262 DUPLEX OUTLET IN (2) QUAD BOXES ON FRONT OF BAFFLE WALL AS SHOWN. OUTLETS TO BE ORANGE AND STRAIGHT BLADE.
2. EC/GC TO EVALUATE BAFFLE WALL STRUCTURE TO ENSURE ADEQUATE SUPPORT OF DIGITAL MENU BOARDS EQUIPMENT. EC/GC TO INSTALL ADDITIONAL BACKING MATERIALS (AS REFERENCED ON DRAWINGS) AS NEEDED TO ENSURE ADEQUATE SUPPORT OF DIGITAL MENU BOARDS.
3. EC/GC TO INSTALL (1) DATA JUNCTION (JIB) IN BAFFLE WALL AS SHOWN. CONDUIT TERMINATED ABOVE CEILING TO HAVE BUSHING.
4. EC/GC TO RUN (3) CAT6 LINES FROM NETWORK SWITCH TO DATA JUNCTION BOX. CAT6 LINES SHOULD HAVE BOTH PROPERLY TERMINATED WITH RJ-45 CONNECTORS AND CROSS CAT6 CABLE TO BE COILED INTO SERVICE RACKS AT EACH END AND LEFT ACCESSIBLE FOR DMB INSTALLATION. CAT6 TO BE RUN IN ACCORDANCE WITH ALL LOCAL MUNICIPALITY CODE REQUIREMENTS.
5. EC/GC SHALL ACQUIRE AND SECURE ALL REQUIRED PERMITTING FOR THE WORK MENTIONED ABOVE PER MUNICIPALITY CODE REQUIREMENTS.
6. DRAWING PROVIDED IS FOR INSTALLATION OF DMB EQUIPMENT ONLY. NOT TO BE USED FOR ARCHITECTURAL PURPOSES. IF PLACEMENT OF REQUIRED ELEMENTS CANNOT BE MET AND WILL EXCEED A 3IN DEVIATION, STRATACASTE MUST BE NOTIFIED IMMEDIATELY.

JB = JUNCTION BOX
GC = GENERAL CONTRACTOR
EC = ELECTRICAL CONTRACTOR

ELECTRICAL SCHEDULE

QTY	DESCRIPTION	VOLT/PH	BRK SIZE	COND/WIRE	PNL/CCT	RECP TYPE	HGT AFF	REQUIREMENTS & REMARKS
4	MENU BOARD - DIGITAL & MEDIA PLAYER	120/1 ISOLATED	20A	-----	-----	(4) IG5262	SEE PLAN	SEE LAYOUT AND NOTES

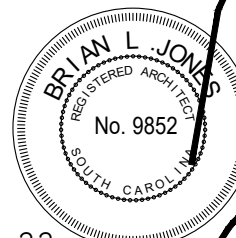

05.19.22

[illegible]

CONTRACT DATE:	03/31/2022
BUILDING TYPE:	END. MED 40
PLAN VERSION:	SEPT. 2021
BRAND DESIGNER:	
SITE NUMBER:	315669
ENTITY NUMBER:	458169
PA/PM:	
DRAWN BY.:	
JOB NO.:	22204

ENDEAVOR 2.0

SPEARS CREEK CHURCH RD
(BY LIBERTY RIDGE DRIVE)
SOUTH CAROLINA 29229



ENDEAVOR 2.0
CONSTRUCTION
DETAILS
INTERIOR

A6.4

PLOT DATE: 5/18/2022 2:22:19 PM